THE NEW
INDIAN EXPRESS

BENGALURU • THURSDAY • MARCH 16, 2023 • ₹9.00 • PAGES 20 • LATE CITY EDITION

CHENNAI ▪ MADURAI ▪ VIJAYAWADA ▪ BENGALURU ▪ KOCHI ▪ HYDERABAD ▪ VISAKHAPATNAM ▪ COIMBATORE ▪ KOZHIKODE ▪ THIRUVANANTHAPURAM ▪ BELAGAVI ▪ BHUBANESWAR ▪ SHIVAMOGGA ▪ MANGALURU ▪ TIRUPATI ▪ TIRUCHY ▪ TIRUNELVELI ▪ SAMBALPUR ▪ HUBBALLI ▪ DHARMAPURI ▪ KOTTAYAM ▪ KANNUR ▪ VILLUPURAM ▪ KOLLAM ▪ TADEPALLIGUDEM ▪ NAGAPATTINAM ▪ THRISSUR ▪ KALABURAGI

FOREIGN LAWYERS CAN NOW PRACTISE IN INDIA

The Bar Council of India (BCI) on Wednesday took a decision to permit foreign lawyers and law firms to practise in areas such as foreign law, international legal issues and arbitration matters, saying the legal fraternity here may be left behind if it sleeps over the matter. The decision to notify the Bar Council of India Rules for Registration and Regulation of Foreign Lawyers and Foreign Law Firms in India, 2022 has evoked mixed reactions from eminent lawyers.

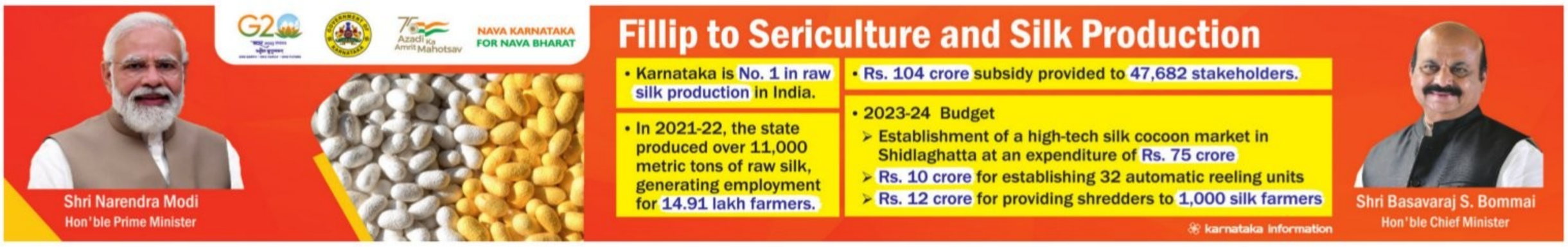
NAVA KARNATAKA
FOR NAVA BHARAT
Fillip to Sericulture and Silk Production
• Karnataka is No. 1 in raw silk production in India.
• In 2021-22, the state produced over 11,000 metric tons of raw silk, generating employment for 14.91 lakh farmers.
• Rs. 104 crore subsidy provided to 47,682 stakeholders.
• 2023-24 Budget
➢ Establishment of a high-tech silk cocoon market in Shidlaghatta at an expenditure of Rs. 75 crore
➢ Rs. 10 crore for establishing 32 automatic reeling units
➢ Rs. 12 crore for providing shredders to 1,000 silk farmers
Shri Narendra Modi
Hon'ble Prime Minister
Shri Basavaraj S. Bommai
Hon'ble Chief Minister
karnataka information

Guv can't precipitate govt fall, observes CJI

Questions directing Uddhav Thackeray to take trust vote

SHRUTI KAKKAR @ New Delhi

THE Supreme Court on Wednesday questioned the Maharashtra governor's role in directing the then chief minister Uddhav Thackeray to take a trust vote following rebellion by the Eknath Shinde faction of the Shiv Sena, saying it had precipitated the situation.

Orally observing it would be a sad spectacle for democracy, Chief Justice of India D Y Chandrachud said, "The only thing is that a resolution of 34 MLAs which said that there was widespread discontent among the party cadres and legislators... Is this sufficient ground to call a trust vote?"

The governor, he said, cannot enter a domain that would precipitate the matter. "People will start ditching the ruling party and governors being willing allies would end up toppling the ruling party. This will be a sad spectacle for democracy."

Trust vote, he said, is to establish who is the leader of the House and not who is the leader of a party. Referring to allegations that the rebel MLAs were facing threats to their life and property, the CJI said the process is to lodge FIRs, not bring down a government.

Pointing out that there were no ideological differences between the factions for three years, the CJI said, "They broke bread for three years. They broke bread with the Congress and NCP for three years. What happened overnight after three years of happy marriage?"

The bench made the observations after Solicitor General Tushar Mehta, appearing for the then governor Bhagat Singh Koshyari, said there were various materials before the governor, including a letter signed by 34 Shiv Sena MLAs and a letter from Independent lawmakers withdrawing support to the Uddhav Thackeray government, which prompted him to order a trust vote.

The CJI said the governor could not assume to himself judicial power and come to the conclusion that the 34 MLAs would have to be excluded from consideration because they had incurred a disqualification under the tenth schedule.

Senior advocate Kapil Sibal, appearing for the Thackeray faction, said: "We're back to '*Aaya Ram, Gaya Ram*'."

Bhagat Singh Koshyari

Use powers judiciously, says CJI

"The governor must be conscious of the fact that his calling for a trust vote may itself be a circumstance which may lead to toppling of a government... A governor may actually precipitate the falling of government. That is very, very serious for democracy... Governors must exercise these powers with the greatest circumspection," the CJI remarked

The only thing is that a resolution of 34 MLAs which said that there was widespread discontent among the party cadres and legislators.... Is this sufficient ground to call a trust vote?

Chief Justice of India D Y Chandrachud

March of 18 Oppn parties to ED office blocked

PREETHA NAIR @ New Delhi

THE face-off between the Opposition and the government escalated on Wednesday after a march organised by 18 Opposition parties demanding a probe into the Adani row was called off after Delhi police blocked the roads. At least 200 MPs from several Opposition parties took part in the march, which started from Parliament House. They were stopped at Vijay Chowk, following which the members called off the march and returned to Parliament.

Leader of Opposition in the Rajya Sabha Mallikarjuna Kharge, who led the march, said the government is trying to suppress the voice of the Opposition inside and outside Parliament. "They have deployed over 2,000 police personnel and we are only 200 people. We are doing a peaceful protest and not harming anyone. We are only requesting them to allow us to go to the ED office and submit our letter to ED. We want an inquiry into the Hindenburg finding and the exposure of LIC and SBI to Adani group. We want to know why the government is helping Adani," said Kharge. Though the MPs requested the police to allow them to meet the ED director in small groups, the police did not relent. "We were told that the ED director did not want to meet us," said Pramod Tiwari, Congress deputy leader in the Rajya Sabha.

Later, Kharge emailed the complaint to the ED director, in which he, along with several opposition MPs, demanded a thorough probe into the report of New York-based Hindenburg Research, which accused Adani group of stock-price manipulation and fraud.

Reminding the ED that it cannot turn around and abdicate its jurisdiction, the letter said: "Charges related to accounting fraud, the dubious nature of how the Follow-On Public Offer was manipulated behind the scenes, the shocking similarity with Adani's previous actions for which they have been investigated by your predecessors, are all available in the public domain."

TMC missing in action

The Trinamool Congress was not among the list of signatories of the letter. The Mamata Banerjee-led party did not attend the march either

EXPRESS READ

Besides H3N2, Covid, H1N1 cases rising too

Bengaluru: While the H3N2 virus is already dominant in Karnataka, SARS-CoV2 and H1N1 cases are seen to be gradually on the rise. Lately, Covid cases have crossed the 500-mark. Meanwhile, the change in weather has been the main cause for rising ILI/SARI cases, doctors said. P3

State can hold exams for Classes 5, 8: HC

Bengaluru: The Karnataka High Court on Wednesday allowed the state government to conduct exams for Classes 5 and 8 students for academic year 2022-23 from March 27. The examinations are proposed to be conducted through the KSEAB. P5

Maha scheme in K'taka puts Bommai govt in fix

NAUSHAD BIJAPUR @ Bengaluru

THE controversial decision of the Maharashtra cabinet to implement Mahatma Jyotiba Phule Jan Arogya Yojana (MJPJAY), a health scheme, in 865 villages of Karnataka on the border, over which Maharashtra has been staking its claim, has put the Bommai government in a fix.

Speaking to reporters in Belagavi on Wednesday, Chief Minister Basavaraj Bommai said that his government has been releasing funds for the welfare of people living in villages on the border. It has also been providing financial help to those visiting religious places such as Pandharpur and Tuljapur in Maharashtra. "I will look into the matter and initiate steps to prevent release of funds by Maharashtra to villages within Karnataka," he added. At its Cabinet meeting on Monday, the Maharashtra government decided to release Rs 54 crore for the implementation of MJPJAY in 865 villages and towns in Karnataka in the run up to assembly elections. The Maharashtra government has reportedly claimed it is prepared to provide funds for the welfare of Marathi-speaking and non-Marathi speaking families living in 865 villages. P4

TORQUE
Since 1985
"Gao Miyan Malhar Yaa Bhimpalasi, TOREX Cough Syrup Hai Toh Alvida Khansi"
TOREX
COUGH SYRUP
100 ml
ALVIDA KHANSI
TORQUE
TOREX®
COUGH SYRUP HAI TO ALVIDA KHANSI
Follow us on: /TorexSyrup /TorexSyrup /TorexSyrup
For more information, please call or WhatsApp us: +91 977 921 4455 / care@torquepharma.com

Ticket inspector 'misbehaves' with woman, suspended

EXPRESS NEWS SERVICE
@ Bengaluru

A senior railway ticket inspector was suspended on Wednesday for allegedly misbehaving with a young woman passenger and verbally abusing her at the busy Krishnarajapuram railway station on Tuesday evening.

The incident took place around 6 pm after Howrah-SMVT Express arrived at KR Puram railway station. It is said that the accused, deputy chief ticket inspector V Santhosh, was drunk at that time. The Railways acted against him after videos of the incident went viral on social media.

Vishwanath Sinha, an IT professional, who rushed to the woman's rescue, said, "I was walking with my wife and two children when I saw the ticket inspector asking the woman passenger something. He pulled the mask she was wearing and touched her face. I sensed something wrong and rushed to her rescue. He looked drunk. Initially, nobody bothered to help her when she was arguing with him. I left my wife and kids behind and rushed to the spot. There were three cops, including a woman, some distance away. But they did not intervene."

Another passenger, Karishma Behera, who shot two videos and tweeted last night, said, "Seeing the ticket inspector abusing and misbehaving with the woman passenger, I rushed to her help. Meanwhile, a few people gathered there and took the ticket inspector to task." P3

SBI HOME LOANS
OPEN THE DOOR TO HAPPINESS WITH EASY HOME LOAN PROCESS
HOME LOANS
STARTING @
8.50%*
No hidden charges
Zero processing fee*
*T&C apply
Apply for a home loan today.
Call: 1800 11 2018 Visit: homeloans.sbi
For details, scan QR code
This product maps to the following SDGs and contributes towards Sustainable India.
Follow us on

THE NEW INDIAN EXPRESS

BENGALURU

ALMANAC TODAY
• Thursday: 16/03/2023 • Year: Shubhakruta • Ayana: Uttharayana
• Ritu: Sishira • Masa: Phalguna • Paksha: Krishna • Tithi: Navami 1.01 pm
• Nakshatra: Purvashada 1.38 am • Moon in Makara Rashi • Rahukaala: 01:30 pm to 03:00 pm
• Gulikakala: 09:00 am to 10:30 am • Yamaganda: 03:00 am to 04:30 am

WEATHER
MIN 20°C | MAX 31°C
FORECAST
Passing showers. Broken clouds

Sunrise 6.26 am | Sunset 6.30 pm | Moonrise 1.36 am | Moonset 1.08 pm

02 BENGALURU THURSDAY 16.03.2023 newindianexpress.com

HC seeks NHAI response on e-way toll collection

EXPRESS NEWS SERVICE
@ Bengaluru

TAKING suo motu cognisance of issues raised by commuters after the commencement of toll collection on the Bengaluru-Mysuru Expressway, the high court on Wednesday directed the National Highways Authority of India (NHAI) to file its response within three weeks.

A division bench of Chief Justice Prasanna B Varale and Justice Ashok S Kinagi passed the order while hearing the public interest litigation filed in 2022 on issues such as lack of safety measures and signages for widening of the stretch of the national highway between Bengaluru and Kanakapura.

Referring to media reports, the court noted that issues such as commencement of toll collection without completion of work on the expressway between Bengaluru and Mysuru, improper functioning of boom barriers causing minor damages to vehicles at toll booths, and technical glitches in automatic fastag scanners have become a cause for concern. Because of glitches in fastag scanners, commuters are being forced to take the service road, thereby causing a delay.

Referring to the National Highways Fee (Determination of Rates and Collection) Rules, the court said the rules mandate various prerequisites, including issuing of public notice, before commencement of toll collection. But it appears that this has not been done before commencement of toll collection. Hence, all issues related to toll collection should be considered in public interest.

With regard to the PIL concerning widening of Bengaluru-Kanakapura stretch, the court appointed advocate Shivaprasad Shantanagoudar as its commissioner to inspect and verify the claims of petitioners and NHAI.

A view of the recently inaugurated Bengaluru-Mysuru Expressway

NHAI barricades e-way stretch for repair work

Steel plates on road joints damaged in accident to be readied in two days

EXPRESS NEWS SERVICE @ Bengaluru

OFFICIALS of National Highways Authority of India (NHAI) have barricaded a portion of the Bengaluru-Mysuru Expressway from Tuesday night after steel plates on the road joints were found damaged.

Soon after the barricades were put on the stretch, travellers and netizens took to social media to criticise the government and the NHAI for the improper maintenance. They accused the NHAI and the government for collecting toll without providing a proper road.

> To avoid accidents and damages to vehicles, we immediately barricaded the affected portion and started repair work on the stretch. The stretch will be opened for public in two days
>
> NHAI official

Member of Parliament Pratap Simha took to social media to inform people that the road was not damaged and the NHAI is taking up minor repair work. However, unconvinced by it, travellers demanded the government to stop toll collection until the road is ready.

Meanwhile, officials from NHAI told The New Indian Express that they found a portion of the joint steel plate protruding during daily inspection rounds on the expressway at Nedagatta, near Bidadi. "To avoid accidents and ensure that no vehicle passing on the stretch is damaged, we immediately barricaded the portion and started the repair work on the stretch. It will be open for the public in two days," said an NHAI official.

The officials said that two months ago a lorry carrying excessive load had toppled at the portion of the expressway and had damaged it. "It is not true that the stretch has been opened for people only from Sunday (March 12), after it was inaugurated by the prime minister. Citizens have been using the stretch even before that and lakhs of vehicles ply on the road every day. Due to wear and tear, the steel plate has been damaged further and required immediate repair work," the official added.

No power cuts in state, thanks to exams

EXPRESS NEWS SERVICE @ Bengaluru

OFFICIALS of the energy department announced on Wednesday that there will be no power cuts in the state for the next three months. The announcement was made on Wednesday, even as the decision was taken on Monday at a high-level meeting.

Managing Director of Bangalore Electricity Supply Corporation Limited Mahantesh Bilagi said that keeping in mind the interest of students and farmers, the five electricity supply companies (ESCOMs-BESCOM, MESCOM, HESCOM, GESCOM and CESC Mysore) will ensure that there is no load-shedding or power cut for the next three months.

Bilagi, who is also the power trading committee chairman for all the Escoms, said power demand is high during summer because of SSLC and PUC exams and farmers have also requested the government to supply uninterrupted power during the season. "A decision has been taken to ensure uninterrupted power supply for the next three months," he said.

> Power demand in state is high because of SSLC and PUC exams. Farmers have also requested the government to supply uninterrupted power during summer
>
> Mahantesh Bilagi, BESCOM MD

In a bid to meet the high electricity demand in summer, the energy department has instructed KPTCL and all Escoms to take necessary actions to meet the rising electricity demand.

The Escoms have undertaken a scientific study on the power requirements for the next three months. According to the study, the energy department must ensure the availability, generation, and distribution of power without any hindrances, Bilagi said. At the meeting, it was also decided that all Escoms must equip themselves to meet the demand with sufficient financial strength to purchase power and be prepared for any contingency that maybe required at the state-level.

The BESCOM has estimated the peak demand in March to be around 7,600 megawatts per day and the power consumption in the month is likely to touch 132 million units. An average of 7,400 megawatts per day was recorded for 12 days this month. In April, an average of 7,650 megawatts of power is estimated and consumption of power will likely reach 135 million units in the month.

KPTCL employees union call off protest

A day after the members of the Karnataka Power Transmission Corporation Limited (KPTCL) had announced to go on strike, the union members called off the protests on Wednesday. The union members met Chief Minister Basavaraj Bommai, who assured to meet the demand to increase their salary by 20 per cent. He also requested the members to discontinue the protest. "We had held a prolonged meeting with Energy Department Minister V Sunil Kumar on late Tuesday night, where it was decided to increase the salary by 20 per cent. On Wednesday, the CM and the two departments agreed to our demands. Hence, we have decided to end the strike," said the union members.

UP IN FLAMES

A massive fire broke out at Turahalli minor forest, on the city's outskirts on Wednesday. The Forest Department is yet to ascertain the reason for fire | EXPRESS

Talks fail, transport unions to go on strike

EXPRESS NEWS SERVICE
@ Bengaluru

THE second round of discussion held with different unions of the Karnataka State Road Transport Corporation to discuss wage hike for transport employees on Wednesday failed. With this, the chief minister will have to intervene in the matter as the earlier meeting with Minister B Sriramulu had also failed, and the unions have set a deadline of March 21 to fulfil the demand.

In the meeting convened by KSRTC MD Anbu Kumar, MDs of three other corporations and representatives of six unions, including the AITUC-affiliated KSRTC Staff and Workers' Federation, had taken part. However, the officials and union leaders could not arrive at a consensus.

Transport activist and president of KSRTC Staff & Workers Federation, H V Anantha Subbarao, said while the transport minister had offered a pay hike of 8-10 per cent in the March 8 meeting, the KSRTC MD offered a 10-14 per cent hike. "Though our initial demand was a minimum hike of 25 per cent, we have reduced it to 20 per cent. But the MD said the corporations are running under losses and the government is still in the stage of financial recovery due to the pandemic," he said.

The union leaders, however, cited that the government has given an interim relief of a 17 per cent hike to government employees and 20 per cent for KPTCL workers. "The MD has assured us that he would appraise the CM about our demand soon. We are also planning to take a delegation to the CM in a couple of days," Subbarao added.

As the transport unions are planning to go on an indefinite strike from March 21, a day before Ugadi, lakhs of people travelling to their hometowns from Bengaluru and other districts will be inconvenienced if the matter is not resolved.

BDA site owners not allowed to build houses

EXPRESS NEWS SERVICE
@ Bengaluru

THE massive hurdles faced by the Bangalore Development Authority (BDA) site allottees to construct house on plots allotted to them two decades ago in Banashankari VI stage came to the fore during a public grievances meet on Wednesday. The owners said the Forest Department was not permitting them to go ahead with the construction as the Turahalli forest is in its vicinity.

A total of 2006 sites, allotted in 2003-04, have run into trouble with the Forest Department. Giving details, a senior BDA official said the sites were handed over two decades ago. "In 2009, the Forest Department said that a good chuck of the land fell within its limits and it has taken its possession. They fenced the land with a wall too. So, 849 sites were lost in this," the official said. This includes sites in 3rd, 5th, 4B block and 4 H blocks.

Meanwhile, a few among the remaining allottees had attempted to build houses on their land. However, two years ago, the Forest Department said that many sites fell within 100 metres of its border, which the department calls a buffer zone, and stopped the construction. "A total of 1,157 sites including two civic amenity sites are impacted. The allottees are not being allowed to build houses by the Forest Department whenever they attempt to do so," he added.

Asked about it, BDA Commissioner Kumar G Naik said the BDA has sent a proposal to the government to ensure the Forest Department fixes the buffer at 30 metres.

EXPRESS READ

Doreswamy welcomes permanent infra for schools identified for poll work

Bengaluru: Professor MR Doreswamy, Adviser, Education Reforms, Government of Karnataka, has welcomed the Election Commission's decision to create permanent infrastructure for schools identified for election work. With the pandemic and repeated rainfall, the school infrastructure has been negatively impacted. Several schools currently lack basic facilities like separate toilets for children, safe drinking water, playground as well as proper painted walls. With this initiative, all students, teachers and concerned stakeholders will be largely benefitted, Doreswamy said. ENS

Infosys lends a helping hand for widows and children of army personnel

Bengaluru: Infosys Foundation signed a Memorandum of Understanding (MoU) with the Directorate of Indian Army Veterans (DIAV) to provide educational grants and scholarships worth Rs 30 crore to widows and children of army personnel who were impacted by physical casualty. Over 14,000 widows and children will be benefitted from this initiative as it will help individuals to pursue education, graduation, post graduation or other professional courses. Infosys has been supporting the rehabilitation of widows and children of army people since 2016 and has given grants worth Rs 40 crore to support them financially. ENS

Daily Starscope

PETER VIDAL

16TH March : Scorpio is my sign of the day, so it's time to remember that this was once the most important sign in the zodiac. That was sixteen thousand years ago when the Sun rose in this sign on March 21st, when the days and nights were of equal length. If you're a Scorpion you can be proud of your heritage. And if you live with one, pay them some respect!

ARIES (Mar 21 - Apr. 20)
Do spare a little time to check out the physical side of things. Your general well-being will be enhanced with just a little attention to diet and exercise. When it comes to relationships you should listen to older or more experienced people, for they might have interesting insights into your own situation.

TAURUS (Apr. 21 - May 21)
The fact that the Moon is moving very rapidly through the zodiac is a very helpful sign. Relations with children should benefit, which means that those of you who have been experiencing family difficulties may now take the necessary initiatives.

GEMINI (May 22 - June 21)
A word for everyone involved in major domestic expenditure, including property deals, is that everything looks basically auspicious. Even possible differences of opinion won't break the basic helpful pattern. In fact, they'll probably help clear the air, giving you a much better perspective on old problems.

CANCER (June 22 - July 23)
Deadlines are looming! This is by no means the final decision time, but you should at least make a number of outstanding choices about what you're going to do and, more importantly, who you do it with. The question "why" can perhaps be put off until another time!

LEO (July 24 - Aug. 23)
A certain business like alignment in your solar chart is set to continue, at least for another few days. One reading says that you should now go all out to get one month's work completed in one day. Another says that you should concentrate on doing the best you can, rather than getting chores finished as quickly as possible.

VIRGO (Aug. 24 - Sept. 23)
The Moon makes a profound emotional impact on your life for the second day running, extending a generally capable and confident period, but also bringing an increasing risk of complacency with every hour that passes! The last thing you want to do is overlook the obvious!

LIBRA (Sept. 24 - Oct. 23)
Probably the greatest risks lying in wait for you today involve plots, conspiracies and gossip. Remember that such things are indiscriminate in the damage they cause, and you should squash all rumours as soon as they arise. It's much better to stick to the truth.

SCORPIO (Oct. 24 - Nov. 22)
Teamwork is now essential, which, of course, could mean spending all day sitting in meetings! At home, you should do your best to delegate chores to any passing friend or relative, spreading the burden as widely as you can. It's about time they did their fair share!

SAGITTARIUS (Nov. 23 - Dec. 22)
There is so much going on in the planetary spheres, not in your sign, but in your neighbouring signs, that life must be increasingly complex. Your daily possibilities will be multiplying, so don't expect everything to be clear - at least, not just yet.

CAPRICORN (Dec. 23 - Jan. 20)
You're now entering a new financial phase which will probably last for about four weeks. This is not likely to be easy, but then neither will it be difficult. Even small developments, though, could be significant, and hence worthy of your maximum attention.

AQUARIUS (Jan. 21 - Feb. 19)
One rather important question concerns the value you put on close relationships, and the emotional demands you therefore feel able to make on other people. Financial goals should be kept in perspective, for you should judge people by their human qualities, not by their wealth.

PISCES (Feb. 20 - Mar 20)
There are a number of issues to consider now. One is that while other people are prepared to be generous, they will expect something in return, perhaps more than you are prepared to give. You may have to be telepathic if you are to work out exactly what partners want!

Solutions to Yesterday's puzzle

	6		1					
	2			7				
		9		3			2	1
		7		6		4		3
				5				
4		3		9		5		
6	4			8		7		
				1			8	
					5		9	

1	4	2	7	3	9	6	8	5
9	8	6	1	5	2	3	4	7
3	5	7	4	6	8	1	2	9
4	6	9	8	1	5	2	7	3
7	3	5	9	2	4	8	1	6
8	2	1	6	7	3	5	9	4
2	9	8	3	4	6	7	5	1
6	7	4	5	8	1	9	3	2
5	1	3	2	9	7	4	6	8

SUDOKU EVIL

TEST YOUR NUMBER CRUNCHING SKILL WITH OUR UNIQUE PUZZLE

Fill in the grid with digits in such a manner that every row, every column and every 3X3 box accommodates the digits 1 to 9, without repeating any.

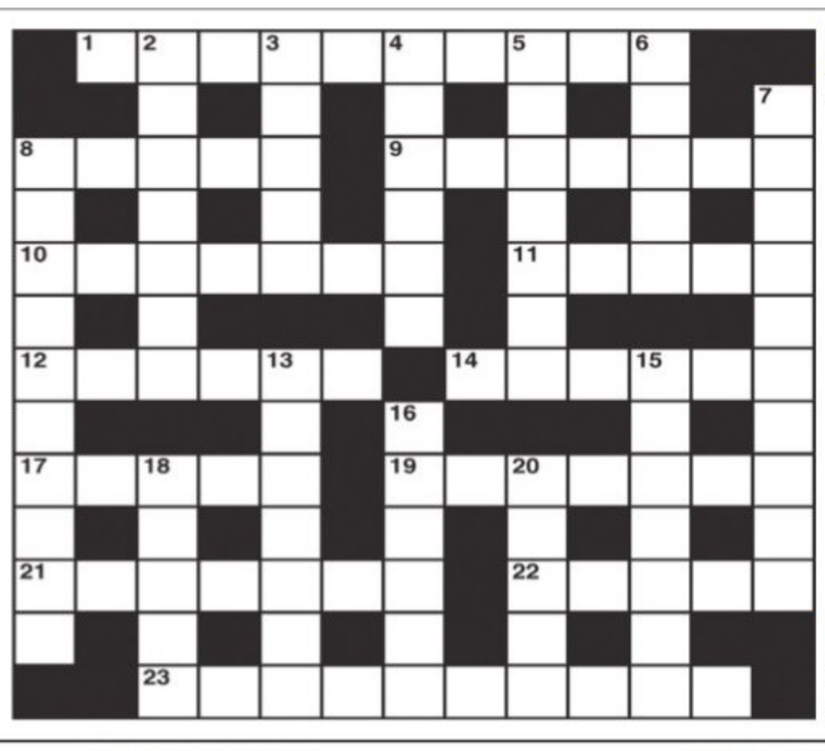

CROSS WORD

ACROSS
1 Bolted after the horse - it's too late (6,4)
8 Get used to being in old city quarter (5)
9 Power to raise money externally (7)
10 Artist keeps a boat by the bank (7)
11 Appearing in robes entirely too voluminous (5)
12 Unusual statue showing ingenuity (6)
14 Supermarket said to be getting bigger (6)
17 The end of the act is copied and recorded (5)
19 Young bounder (7)
21 Neat petticoat in primrose (7)
22 The rate at which oceans turn round (5)
23 Boxing periodical that may be salvaged (5,5)

DOWN
2 Trout is prepared for a visitor (7)
3 Bert's getting out the port (5)
4 A rule the Romans had (6)
5 Exit to open air (7)
6 Get up about mid-morning to wash (5)
7 Pat entered agitatedly and went right in (10)
8 Actually working as a doctor (2,8)
13 He can just about stand up for himself (7)
15 One is late for this train (7)
16 Students brought up to demonstrate human fallibility (4,2)
18 They're not in the front row when the game starts (5)
20 What the viewer sees in TV is a puzzle (5)

YESTERDAY'S SOLUTIONS

Across: 1 Creeps, 4 Differ, 9 Monarch, 10 Eland, 11 Asset, 12 Rallies, 13 Mountaineer, 18 Chablis, 20 Extra, 22 Ruins, 23 Enlarge, 24 Diners, 25 Esther.

Down: 1 Combat, 2 Ernes, 3 Puritan, 5 Ideal, 6 Fragile, 7 Radish, 8 Sharp answer, 14 Oration, 15 Needles, 16 Scored, 17 Career, 19 Loser, 21 Torch.

JUMBLE

UNSCRAMBLE THESE JUMBLES, ONE LETTER TO EACH SQUARE, TO FORM FOUR ORDINARY WORDS.

BY DAVID L. HOYT AND JEFF KNUREK

RFATE

KACOL

INVIED

XSCESE

Get out of here!
I forgot my lines.
Cut! We need to clear the set before we can do a retake.
AFTER THE BIRDS INTERRUPTED THE FILMING OF THE MOVIE, THEY ---
Get the free JUST JUMBLE app • Follow us on Twitter @PlayJumble

Now arrange the circled letters to form the surprise answer, as suggested by the above cartoon.

Ans. here: _____ THE _____

(Answers tomorrow)

Yesterday's Jumbles: BASIS LOFTY PRETTY BATTEN
Answer: The tennis players had arrived at the court and were — SET TO PLAY

©2023 Tribune Content Agency, LLC All Rights Reserved.

The Air Intelligence Unit of the Bengaluru Airport Customs seized nearly 1.2 kg of gold worth Rs 67 lakh from the footwear of a male passenger from Bangkok on March 12. The passenger has been arrested. A native of Bengaluru, he had concealed them as thick gold bars inside his footwear, said Custom sources

JILTED LOVER RAPES, KILLS EX-GIRLFRIEND, ATTEMPTS TO KILL SELF

Duo met on FB; Victim was to get married soon

EXPRESS NEWS SERVICE
@ Bengaluru

A jilted lover allegedly raped and murdered a 23-year-old woman after she got engaged to another man. After committing the crime, the accused attempted suicide and is undergoing treatment. The crime was reported in Wilson Garden Police station limits on Tuesday. The accused tried to end his life at his residence in KP Agrahara police limits.

The accused, who has been identified as Manoj, and the victim were Facebook friends and later fell in love. The victim's parents fixed her marriage with another man. After coming to know about this, the accused went to her residence in the absence of her family and fought with her. He then allegedly raped and smothered her to death with a pillow. Her postmortem confirmed rape.

Manoj works as a writer in a road construction company. The victim was a resident of Wilson Garden.

The crime reportedly took place between 10pm to 12pm on Tuesday, and surfaced around 4 pm. The accused after returning home tried to hang himself. He was rushed to hospital by his family members, and his condition is said to be critical.

"Unaware of the murder, the victim's family thought that she was asleep, only to discover that she was dead. After a complaint was registered, we collected details of the accused based on local intelligence. When we went to his house, we were told that he was under treatment for attempting suicide. Manoj is yet to be arrested. The victim's postmortem report has confirmed rape," said an officer. The victim, after discontinuing her studies, worked for a while, but presently stayed at home. A case of rape (IPC 376) and murder (IPC 302) has been registered against Manoj.

SHAKE A LEG...

Agriculture Minister BC Patil performs bhangra during the All-India Inter-Agricultual Universities Youth Festival 2022-23 at GKVK in Bengaluru on Wednesday | NAGARAJA GADEKAL

EXPRESS READ

CITY'S FIRST LIFE SCIENCES CLUSTER TO COME UP IN ATTIBELE

BENGALURU: City's first organised Life Sciences cluster will be built in South Bengaluru's Attibele across a 52-acre campus with a total development of 2.5 million sq ft. It comprises of lab space modules and factories catering to Biopharma, Medtech, Agriscience, Nutraceutical and allied sectors. The project is being done in partnership with Rx Propellant and Roach Lifescapes, a real estate company. The centre is also expected to enable growth in existing hubs in Electronic City, Jigani and Bommasandra by expanding research and manufacturing operations. Higher Education and IT/BT Minister Dr CN Ashwath Narayan said, "The new life sciences cluster in Attibele is expected to accelerate the growth further by attracting investment above Rs 2,500 crores and creating 15,000+ skilled and semi-skilled jobs." ENS

'Ticket inspector a habitual offender'

S LALITHA @ Bengaluru

THE videos exposing the behaviour of Deputy Chief Ticket Inspector (DCTI) at Krishnarajapuram, **V Santhosh**, have been welcomed by countless passengers who have been allegedly harassed by him in the past. One such passenger plans to file a criminal case against him.

Sunil, an IT professional, who claims he was harassed by Santhosh earlier, told *TNIE* that he had been receiving calls and messages from friends after the videos went viral on how Santhosh had behaved with them in the past. "Targeting those who do not look like they belong to Karnataka or single women and intimidating them is a common thread running through them. I now intend to pursue much stricter action against this individual and, maybe, file a criminal case against him," he said.

Sunil vividly recalls the afternoon of December 31, 2019, when he and his wife, a doctor, were returning from Visakhapatnam by the Humsafar Express. "He asked us to produce our tickets. Just as my wife was opening our phone to show it to him, he was hurrying us up. He then began abusing me with such unparliamentary words that I cannot even share with you. When I protested, he said he would call the Railway Protection Force and book us for carrying excess baggage. We were shocked by this brazen attitude," he said. There were RPF cops at the station who noticed his behaviour but chose to remain silent, Sunil alleged.

Sunil adds that after showing their tickets, his wife who knew Kannada, said he could not treat them in this fashion. "She told the ticket checker that if their baggage was shown to weigh less, then he should apologise for his behaviour. He let us off after that. I am willing to testify in front of any court on this incident," he added. The IT professional added that his friends, a North Indian couple, too experienced such harassment at his hands.

"More people have reached out to me now. In the interests of the safety of women passengers mainly, I want to go ahead with the criminal case," he stressed.

Covid, swine flu cases up along with H3N2, docs blame weather

NAMRATA SINDWANI @ Bengaluru

WHILE the H3N2 virus is already dominant in Karnataka, Covid and H1N1 (swine flu) cases are also seeing a slow rise in the state. Lately, the active Covid cases have crossed the 500-mark in the state.

Dr MK Sudarshan, Technical Advisory Committee (TAC) chairman, said the a high number of H3N2 cases have been observed in the past few weeks. He added that the number of H1N1 cases have also seen a rise. According to data collected by the Union Health Ministry, the neighbouring states of Tamil Nadu and Kerala are also seeing a high prevalence of the virus. Sudharshan said that with a simultaneous rise in Covid cases, the number of ICU admissions is a matter of concern.

As of March 15, with 119 new Covid cases reported, the total active cases in the state are 560. The weekly test positivity rate (TPR) stood at 2.76%, with one death reported on Tuesday. The deceased is a 71-year-old man from Bengaluru, with symptoms like fever, cough, and breathlessness. He also had other comorbidities like hypertension, diabetes and chronic kidney disease.

Health officials added that most patients being admitted in the ICU have other comorbidities. The department is, however, being watchful and has assured that the rising cases are not a reason of worry.

Since symptoms for Influenza Like Illness (ILI) and Covid cases are almost similar, the state Health and Family Welfare Department has directed hospitals to investigate all patients showing symptoms for either viruses and study the existence of co-infections.

According to data released by the Union Health Ministry on March 13, Karnataka has seen 4,700 H1N1 cases from 2018 till March 2023, and 201 have been declared dead till now. Doctors said a change in the weather has been the primary cause for the rise in ILI/SARI cases.

Woman passenger did not file complaint: Railway cops

CONTINUED FROM PAGE 1

IN one of the videos, the woman is heard asking the ticket inspector in Hindi and English, "Why are you pulling me? I have the ticket." The inspector is also heard abusing her in Hindi.

However, the railway police said that the woman passenger did not file a complaint. Bengaluru Divisional Railway Manager Shyam Singh, said, "We have suspended the ticket inspector with immediate effect. The order was issued on Wednesday. We have guidelines to be followed in such cases and we will act against him," he told *The New Indian Express*.

PUBLIC NOTICE

The General Public, my client Smt. Kanaka. N.S. R/at No.27, 21st Main Road, Kurubarahalli, Bengaluru-560 086 are hereby informed that, my client had misplaced the Original Registered Sale Deed vide its Doc.No.PNY-1-01924/2013-14, C.D.No.PNYD558 in respect of Sy.No.109/3, Kariobanahalli Village, Yashawanthapura Hobli in between 29.12.2022 afternoon 12.00 to 31.12.2022 evening 4.43 p.m. and also my client had lodged a complaint before the City Police (Lost Report No.0431306/2022) on 31.12.2022. If anyone finds the Sale Deed, should intimate to the undersigned & if any person, Bank, financial Institution having any claim or right in respect of the above property by way of inheritance, Sale, Mortgage, Lease or encumbrance howsoever or otherwise or having above Sale Deed called upon to intimate to the undersigned within 7 days from the date of publication of this notice.

MANJULA M, Advocate
No.43, 3rd Main Road, New Binny Layout, Binny Pet, Bangalore-560 023.
Mobile: 9481242924
Dated 15-03-2023.

IN THE CITY CIVIL COURT AT BANGALORE (CCH-18)
P & S.C. No. 625/2022

Between:
1. **G.B. SULOCHANA,** W/o Late G.K.Balakrishna, Aged about 59 years,
2. **G. B. SATISH,** S/o Late G. K. Balakrishna, Aged about 38 years;
Rep. By his GPA Holder & Sister Chaitra G. B., Residing at: #476, 3rd Block, 1st Cross, 3rd Stage, Basaweshwaranagar, Bangalore -560079
3. **CHAITRA G. B.** D/o Late G. K. Balakrishna, Aged about 33 years;
1 and 3 are residing at: Flat No. 301, Sri Sai Residency, S.K.Nataraja Layout, 1st Cross, Near Texs Mart, J.P.Nagar 7th Phase, Bangalore South ...**Petitioners**
And: -NIL- ...**Respondents**

PUBLIC NOTICE

Whereas, the above petitioners have filed a petition under section 372 of Indian Succession Act, 1925, praying for grant of succession Certificate in favour of **Smt. G. B. Sulochana** the Petitioner No. 1 herein, in respect of the schedule property along with interest, bonus, dividends etc. belonging to her husband **Late G. K. Balakrishna,** who died on 14-01-2017.

Interested parties, if any, are hereby directed to appear before this Hon'ble Court in person or by a pleader duly instructed on the **01-04-2023 at 11.a.m.** in forenoon to show-cause against the petition failing which the matter will be heard and determined ex-parte.

SCHEDULE OF PROPERTY

1. Tata Elexsi (india) Ltd. – 400 shares and unpaid Dividend from 2012 to 2021. **2.** Kopran Ltd. 150 Shares. **3.** Welcure Drugs and Pharaceuticals Ltd. 500 shares. **4.** GMR Industries Ltd. Renamed as EID Parry – 124 shares. **5.** Arcotech Ltd. – 20 shares. **6.** GTN Industries Ltd. – 14 Shares. **7.** GTN Textiles Ltd - 14 Shares. **8.** UB Engineering Ltd. – 100 Shares. **9.** Cronimet Alloys India Ltd. -380 Shares. **10.** ATV Projects India Ltd. – 150 Shares. **11.** Sree Pre coated Steels Ltd. – 17 Shares. **12.** KDL Biotech Ltd.– 75 Shares. **13.** Ajmera Realty & Infra India Ltd.– 3 Shares. **14.** Sree Sarada Ferro Alloys Ltd.– 100 Shares. **15.** GMR Ferro Alloys & Industires Ltd.– 76 Shares. **16.** GMR Vasavi- 100 Shares

Given under my hand by the Order of this Hon'ble Court this 14-03-2023.

By the Order of Court
***Sd/-* ASST. REGISTRAR,**
City Civil Court, Bangalore

Plaintiff's Advocates:
B. M. Baliga , *M. A. LL.M.,*
B. Sukanya Baliga, *LL. M.,*
Pradeep Kumar Bharadwaj, *MA. LL.M.,*
No. 22, Sree Rama Mandir Road, Basavanagudi, Bangalore- 560 004.

QuoteExpress
NEVER COMPLAIN AND NEVER EXPLAIN
BENJAMIN DISRAELI

NATIONAL EDUCATION SOCIETY (R.)
Balraj Urs Road, Shimoga - 577201

Direct Recruitment Notification - Asst.Professor

Applications are invited from the candidates who fulfill the eligibility conditions as enshrined in the recruitment guidelines of UGC for the recruitment of Aided Assistant Professors in the following subjects that are vacant in various institutions of National Education Society as per the order issued by the Commissioner of Collegiate Education, Bengaluru, vide letter No. **ಕಾಶಿಇ/251/ಖಾಹುಭ/ಶಿವಿ/2018–19/ನೇ.ವಿ–2, ದಿನಾಂಕ: 08.03.2023** and by Joint Director, Regional Office of Collegiate Education, Shivamogga , Vide Letter No. **ಪ್ರಾಕಶಿ/ಕಾಶಿಇ/203/ಎನ್ಇಎಸ್/ಖಾಹುಭ/2022–23, ದಿನಾಂಕ : 14.03.2023** for the recruitment of the following teaching posts.

Sl No.	Subject	No. of Post	Category
01	Kannada	04	Schedule Caste - 01 General - 01 Schedule Tribe - 01 General (Woman) - 01
02	English	02	Schedule Caste - 01 Schedule Tribe - 01
03	Commerce	08	Schedule Tribe - 01 Cat -01 - 01 General (Rural) - 01 General (Vision impaired/ Visually Challenged) - 01 Schedule Caste (Woman) - 01 General (Rural) - 01 Schedule Caste (Rural) - 01 General (Woman) - 01
04	Librarian	02	Schedule Caste - 01 General - 01

PROVISIONS:

1. Candidates must have obtained minimum marks of 55% in post-graduation (50% for SC and ST candidates in the respective subject) and should have passed in NET or SLET Examinations. NET/SLET is exempted for those who did Ph.D., with course work. In case a candidate registered his name for Ph.D studies before 11.07.2009 is required to fulfill the conditions as said in the UGC notification of 04.05.2016 subject to the UGC Recruitment guidelines for any subject from time to time. Date: 11.07.2009 onwards M.Phil qualification will not be considered for any recruitment.
2. Age limit as per Govt. Order No: ED/49/UPC/2018 dated: 20.06.2018 SC/ST and CAT-I is up to 45 years, OBC - 43 years and General Category Candidates - 40 years. As per Government Recruitment Order No: ED/87/UPC/2016, Dated: 13.12.2018, those who have full time teaching experience in private aided degree colleges will be exempted from the maximum age limit, as above for the period of service during which they have teaching experience or 05 years whichever is less.
3. The selection process will be conducted as per the Government and UGC norms.
4. Pay scale and other provisions are as per Government of Karnataka rules relating to UGC and Aided Colleges.
5. Those who are serving in aided and government colleges should apply with NOC obtained from concerned institutions.
6. Interview date will be intimated separately. No TA/DA will be given to candidates appearing for interview
7. Candidates will not have any right for the said post just because they have applied or appeared for the interview
8. The appointment order will be issued to the selected candidates only after getting approval from the Commissioner, Department of College Education, Bangalore.
9. The application should accompany with a DD for Rs.2,000 for SC/ST/CAT-I and other categories candidates Rs.3,000/- obtained from a Nationalized Bank D.D, in the favour of "Secretary, National Education Society(R.), Shimoga - should reach this office along with application and attested copies of necessary certificates within 21 days from the date of publication in office time before 5.30 P.M.
10. Qualified candidates can obtain prescribed application form from **National Education Society website www.nes-shimoga.org** and fill the application completely. The filled application should be sent through Regd. Post to " The Secretary, National Education Society (R.), Balraj Urs Road, Shimoga - 577201, Shimoga Taluk, Shimoga Dist. A copy of the application should be sent to The Joint Director, Collegiate Education, Regional Office, Mattur Road, Shimoga. Incomplete and the application received after the last date will be rejected and application fee will not be refunded under any conditions. Application should be super scribed in left side of envelop "Application for the post of Assistant Professor in National Education Society College".
11. The Department/Government has the power to cancel the sanction and selection of the said post at any stage of the selection process.

Sd/- **Secretary**

Shri Narendra Modi
Hon'ble Prime Minister

Shri Basavaraj S. Bommai
Hon'ble Chief Minister

Department of Health and Family Welfare

Routine Immunization Programme

GET YOUR CHILD FULLY IMMUNIZED

All vaccine are given **free of cost** at all State Government Health Centers every **Thursday** under the Universal Immunization Programme.

At what age which vaccine should be given

Pregnant woman	Td-1, Td-2, Td-Booster
Immediately after birth	Hepatitis B, OPV-0, BCG
6 weeks	OPV-1, Rota-1, IPV-1, PCV-1, Pentavalent-1
10 weeks	OPV-2, Rota-2, Pentavalent-2
14 weeks	OPV-3, Rota-3, IPV-2, PCV-2, Pentavalent-3
9 months	Measles Rubella-1, PCV-Booster, JE-1*, IPV-3, Vitamin A-1
16-23 months	Measles Rubella-2, JE-2*, OPV Booster, DPT Booster-1, Vitamin A-2
5-6 years	DPT Booster-2
10 years	Td
16 years	Td

Which vaccine prevents which disease

BCG	: Childhood tuberculosis
OPV	: Polio
IPV	: Polio
Hepatitis B	: Hepatitis B
Pentavalent	: Diphtheria, Whooping cough, Tetanus, H Influenza and Hepatitis B
PCV	: Pneumococcal disease
Vitamin A	: Night Blindness
Rota	: Rotavirus diarrhoeal
Measles Rubella	: Measles and Rubella
DPT	: Diphtheria, Whooping cough and Tetanus
Td	: Diphtheria and Tetanus
JE	: Japanese encephalitis

Oral vaccines : OPV, Rota, Vitamin A
Injectable vaccines : Hepatitis B, BCG, Pentavalent, IPV, PCV, Measles Rubella, JE, Td, DPT

• Vitamin A syrup should be administrated once a month for children between 2 years to 5 years of age.

*JE Endemic Districts: Ballari, Raichur, Koppal, Vijayapura, Chikkaballapur, Kolar, Mandya, Dharwad, Chitradurga, and Davanagere.

Download the **"Nearby Vaccination Centers" Android App** to know your nearest vaccination center.

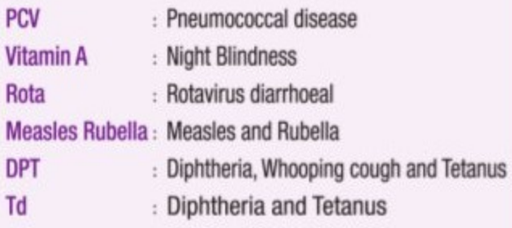

Hon'ble Minister for Health & Family Welfare and Medical Education, **Dr. K. Sudhakar** attending Health Department programme.

"To protect and improve the natural environment including forests, lakes, rivers and wildlife, and to have compassion for living creatures."
- is the fundamental duty of every Citizen of our Country, enshrined in the Constitution.

Your Health, Our Responsibility.

Bengaluru Police Commissioner CH Pratap Reddy said the city police is gearing for assembly elections. He said senior officials of the Election Commission of India and State Election Commission have held meetings with the police department

SIDDU URGES CENTRE TO SACK SHINDE GOVT IN MAHARASHTRA

Wants Bommai to resign for not reacting to Maha health scheme

EXPRESS NEWS SERVICE
@ Hubballi

CONGRESS Legislature Party leader **Siddaramaiah** on Wednesday opposed the decision of the Maharashtra government to implement Mahatma Jyotiba Phule Jan Arogya Yojana (MJPJAY) health guarantee scheme in 865 border villages of Karnataka.

The former chief minister demanded that the Union Government sack the Eknath Shinde-led Maharashtra government and sought the resignation of Karnataka CM Basavaraj Bommai for "not reacting to the issue."

"While a government of one state is interfering with the affairs of another state, how can the Centre sit quietly?" Siddaramaiah told reporters.

He criticised the BJP government in Karnataka for not registering its protest. "Are the State and Central governments dead?" a visibly furious Siddaramaiah asked.

"Residents of several villages in Maharashtra are unhappy with their government and want to join Karnataka. How can Maharashtra then interfere with our affairs to resolve their problems? Have these developments not come to the notice of the Union Government?" he thundered.

The Badami MLA said that the Maharashtra government's move is against the federal structure of the country.

Siddaramaiah further criticised the Maharashtra leaders for unnecessarily playing with the sentiments of Kannadigas and trying to disturb the peace in Karnataka.

Kannada forums flay Maha move

CONTINUED FROM PAGE 1

SOURCES said the Karnataka government too is constructing Kannada-medium schools in villages dominated by Kannada-speaking people in Maharashtra. It has also distributed books and smart TVs to Kannada-medium schools.

'Contempt of court'

Various Kannada organisations have condemned Maharashtra government's decision to implement its health scheme in Karnataka and said at a time when a case pertaining to the boundary dispute between both the states is pending before the Supreme Court, the decision of Maharashtra is a clear case of "contempt of court".

In a letter to the CM, Chairman of Kannada Organisations Action Committee Ashok Chandargi said the decision of Maharashtra violated the "compromise formula" worked out at a meeting of both chief ministers in the presence of Union Home Minister Amit Shah on December 14 last.

Bommai should go: DKS

KPCC president **DK Shivakumar** on Wednesday termed the release of funds by Maharashtra for implementation of its health scheme an insult to Karnataka. Reacting to this in Bengaluru, he said, "We will not let even an inch of Karnataka's land go to Maharashtra. We are capable of protecting our land, water and language even at the cost of our lives. We will not allow the implementation of Maharashtra 's health scheme in Karnataka." Shivakumar sought to know if the state government lacks funds for the welfare of its people living in border villages. He even sought to know who has granted permission to Maharashtra to implement its scheme in Karnataka. "Has our government gone bankrupt?" he said. The KPCC president hit out at the CM stating that he did not have the moral right to continue in power. The CM, who has failed to protect the interests of Kannadigas, must step down, he said.

IT officials at BJP MLC R Shankar's residence at Ranebennur in Haveri district | EXPRESS

IT raid on BJP MLC's residence, 50,000 sarees, 20,000 bags seized

KIRAN BALANNANAVAR
@ Haveri

AHEAD of the Assembly polls in Karnataka, the Income Tax Department raided the residence of BJP MLC R Shankar in Ranebennur town of Haveri district and seized more than 50,000 sarees, 20,000 school bags and thousands of steel plates. The raid that began on Tuesday concluded on Wednesday morning.

"We have seized over 20,000 school bags, 55,000 sarees and steel plates. As per norms, we have seized all the items and are checking for the bills," an official told *TNIE*.

Reacting to the raid, Shankar said he has bills for all the items. "I have been helping the people of Ranebennur since I first came to the town in 2012. I will cooperate with IT officials. There is no question of me being scared. I will face the law as I have done no wrong. To help my people I will even sell my properties," he said.

Reacting to the raid in Hubballi, Chief Minister Basavaraj Bommai said, "We have given a free hand to the agencies. If everything is legal, then there is no need to worry."

Meanwhile, supporters of Shankar called the raid politically motivated. They also raised slogans against the BJP. "He is known for his social work. He even runs a trust to help people," one of his supporters told *TNIE*.

Cong to protest against e-way toll collection

ENS @ Bengaluru

BENGALURU Rural MP DK Suresh slammed the authorities for collecting toll from motorists using the new Bengaluru-Mysuru Expressway even before the project is fully ready. Speaking to media persons, the Congress MP termed it as BJP's Ugadi gift to the people of the Old Mysuru region. He said the Congress will stage a protest against it after discussing it in the party forum.

Responding to a question if he will contest the upcoming Assembly polls from Ramanagara, he said so far the party leaders have not discussed it with him. The MP said he has no interest in state politics. "We do not have any soft corner for anyone and the Congress is confident of winning the constituency," he said. KPCC president DK Shivakumar had on Tuesday stated that they had discussed the matter in the party and are yet to take any decision.

Minister Somanna rushes to Delhi, meets Shah

EXPRESS NEWS SERVICE
@ Bengaluru

HOUSING Minister **V Somanna**, who said on Tuesday that he will not quit Bharatiya Janata Party, rushed to New Delhi on Wednesday to meet top leaders of the party.

Somanna along with union ministers Dharmendra Pradhan and Pralhad Joshi met Union Home Minister Amit Shah at his residence.

Sources in the BJP said that during the meeting, Somanna sought ticket to contest from Chamarajanagar assembly constituency. He also sought party ticket to his son, Arun Somanna, to contest from his Govindrajnagar constituency or a prominent post in the BJP organisation. If everything goes according to Somanna's plan, his son is expected to get a position in the party.

Before meeting Shah, Somanna told reporters that he visited Delhi for some "official work". "I visited Delhi to resolve some issues related to the implementation of Pradhan Mantri Awas Yojana," the Housing Minister said. Asked if he visited Delhi to complain against BJP leader B Y Vijayendra, Somanna said he had nothing against Vijayendra.

Somanna also said that former chief minister and senior BJP leader BS Yediyurappa has not spoken to him. "If he wants to talk, I will go meet him. I have nothing against Yediyurappa," he added.

Meanwhile, Yediyurappa said that he is confident that Somanna will not quit BJP. It may be recalled that Arun Somanna and Vijayendra had issued statements which embarrassed the party.

BC PANEL FAVOURS CATEGORY I QUOTA FOR ORPHANS

EXPRESS NEWS SERVICE
@ Bengaluru

IN a significant move, Karnataka State Backward Classes Commission has submitted a special report to the government urging it to provide Category I reservation benefits to orphans unaware of their caste status.

Revealing this to the media here on Wednesday, Chairman of the commission K Jayaprakash Hegde said the state may adopt the Telangana and Maharashtra models to accord reservation under Category I for orphans. It commission has recommended to the government to provide them reservation in education and employment. The commission had visited orphanages in various districts and gathered information in this regard.

On the castes, which have not been included in the Backward Classes list but come under creamy layer category, will be issued caste certificates for the purpose of reservation other than in education and employment as Minister for Social Welfare and Backward Classes Srinivasa Pujary heard their problems at a meeting held recently, Hegde said.

He said the commission received 133 petitions for inclusion in various categories of reservation list of backward classes. Accordingly, it prepared 34 reports and submitted them to the government.

There are 46 small communities in the state. Among them, those with a population of less than 300 have been identified. These communities have not been receiving any government benefits because of lack of information on which categories they belong. The report has recommended reservation to such communities.

Reports related to communities such as Kadugolla, Hattigolla (Adavigolla), Khanjir Bhat, Kanjar, Khanjar Bhat, Chapparband, Kudubi, Mukhari/Muwari, Nainda, Pommala, Chennadasara, Izhunchichichiti, Maruthuvar, Nair, Pidchimchitchii, Pariyala, Ramkshatriya, Madiokkaliga, Jogar, and Chaurasia have been submitted to the government, he said.

Besides, reports related to Lingayat Kudu Vokkaliga, Adibanajiga, Nolamba, Mallava Malegowda, Lingayat Ruddy, Gowda Lingayat, Shivsimpi, Bangara, Shivachara Nagarta, 24 Mane Telugushetty, Arera, Kannada Vaishya, and sub-castes of Ganiga community and Veerashaiva/Lingayat community have been prepared. They will be submitted soon.

The commission has also recommended to the government to issue caste certificates to 46 nomadic/semi-nomadic castes already in the reservation list of Backward Classes, Hegde said.

Panchamasali seer Basava Jaya Mrutyunjaya and his supporters completed 60 days of protest demanding that the government include them in the 2A category of reservation, at Freedom Park in Bengaluru on Wednesday | SHASHIDHAR BYRAPPA

Report on Panchamasali-Lingayats can't be submitted in a hurry: Hegde

EXPRESS NEWS SERVICE
@ Bengaluru

CHAIRMAN of Backward Classes Commission K Jayaprakash Hegde here on Wednesday clarified that it is not possible to submit the report on the demand for reservation under 2A category made by Panchamasali-Lingayats in a hurry without studying their social and academic status.

"An interim report has already been submitted to the government... the full report is yet to be submitted. According to the norms, the commission has to visit different places and study the social and educational background of different communities, collect information and submit it after a thorough verification," he told the media.

Apart from the petitions by various associations of Veerashaiva Panchamasali communities, the commission responded to the petitions of other backward communities and visited many districts in the state to study their social and educational status. It also collected information from various government agencies and also universities and the process of preparing the report is in progress. "Similarly, the process of verifying the petition by the state's central association of Vokkaliga community requesting to increase the existing reservation is also in progress," he said.

On implementation of his predecessor H Kantharaju's socio-economic survey (caste census) report, Hegde clarified that the then member secretary had not signed the report and hence the government did not accept it. "Now, the commission has written a letter and asked whether a new report should be prepared and it all depends on the government's decision," he added.

Cong Veerashaiva-Lingayat leaders seek more tickets in Bengaluru

DEVARAJ B HIREHALLI
@ Bengaluru

THE Veershaiva-Lingayat community leaders in Congress are taking advantage of an apparent rift within the BJP to seek more tickets to contest the coming assembly polls from Bengaluru.

It all started with Housing Minister V Somanna and revenue minister R Ashoka, both faces of the community in BJP party in Bengaluru, locking horns, leading to the party's Vijay Sankalp Yatra being abruptly stopped at Nagarbhavi recently, bringing to the fore the differences between the two.

Congress party leaders from the Veerashaiva-Lingayat community in Bengaluru met on Tuesday evening and decided to seek more tickets to contest from the constituencies in the state capital, feeling this was the right time to strike.

The president of Veerashaiva Mahasabha Bengaluru Urban district S Guruswamy on Wednesday wrote to the AICC president Mallikarjuna Kharge seeking more seats for the members of the community.

He has targeted those constituencies where the community has its presence, including Rajajinagar, which has more than 40,000 voters from the community. He has particularly backed former deputy mayor of Bengaluru BS Puttaraju as the latter is on good terms with the party's top brass including senior Congress leader Siddararamaiah, who belongs to the Kuruba community, which too has a sizeable presence in the constituency.

In Bengaluru City, Rural and Ramanagara, despite having sizable votes the community was ignored in 2018 Assembly polls besides in the 2019 Lok Sabha polls, he pointed out.

Mahadevappa not to fight from Nanjangud, to support Darshan Dhruvanarayan

EXPRESS NEWS SERVICE
@ Mysuru

IN a major political development ahead of the Assembly elections in the state, former minister HC Mahadevappa has decided not to contest the April/May Assembly elections from Nanjangud segment and has extended his support to Darshan, son of the late Congress leader R Dhruvanarayan.

Dhruvanarayan, a former MP and Karnataka Pradesh Congress Committee (KPCC) working president, suffered a massive heart attack and passed away last week.

Mahadevappa, along with his son Sunil Bose, called on the grieving family of Dhruvanarayan on Wednesday. Mahadevappa spent some time with the family and assured them that he will stand by Darshan to help him fulfil his father's wish. "You are also like my son Sunil. I will extend all support to your family and will help you nurture in politics," he told Darshan.

"I will extend support (to Darshan) and will ensure that he wins by a huge margin. I wanted to convey my decision to Dhruvanarayan's family on the day of his death only... but I waited for three days for the family to recover from the shock. I don't want to do politics in death. We have lost a committed party leader and it is a great loss to the party and society," Mahadevappa said. He appealed to all his followers to support Darshan.

Former minister HC Mahadevappa interacts with Darshan Dhruvanarayan in Mysuru on Wednesday| UDAYASHANKAR S

The veteran leader said that both himself and Dhruvanarayan were aspirants for the ticket and would have stood by the high command's decision. Mahadevappa said that he will work as an ordinary party worker and strive to bring back Congress to power.

Meanwhile, Darshan thanked Mahadevappa for his gesture.

'Cooperativism' alternative to capitalism, communism: Bommai

EXPRESS NEWS SERVICE
@ Belagavi

CHIEF Minister Basavaraj Bommai has hailed the way the cooperative sector is progressing in Karnataka and said "cooperativism" is an answer to capitalism and communism.

"Cooperativism is a strong force which is an alternative to capitalism and communism. It involves people and works for them without giving way for any one leader to control the system. There is a vital need for cooperative movement to grow stronger in the country," he said at the inauguration of the Mahantesh Kavatagimath Souhard Sahakari Sangh Niyamit, a cooperative society launched by Sharatchandra, son of former MLC Mahantesh Kavatagimath in Belagavi.

"The cooperative sector has grown tremendously in some parts of the state, especially Belagavi. The district has been in the forefront in cooperative movement for several years now. We have a cooperative culture in all the fields in Belagavi and that is why the cooperative sector has been under huge profits in Belagavi," he said.

The CM, however, said Gujarat and Maharashtra have scaled new heights in the cooperative sector. The sector may have achieved tremendous progress in some parts of Karnataka but the state is yet to develop on par with Gujarat and Maharashtra, he said, adding that the cooperative sector was so strong and powerful in both these states that the cooperatives rule the government there. "Here in Karnataka, the government rules the cooperatives. There is a need for the people involved in the cooperative sector to build and expand their business, giving more focus on moral values rather than all other factors," he said.

He said the working of several federations had been not at all satisfactory as only one person dominates and controls the federation, depriving all others of the opportunity to grow.

BRS MLC Kalvakuntla Kavitha is likely to appear before ED officials on Thursday at Delhi for the second time in connection with the Delhi liquor policy scam case. The MLC, who appeared before the agency on March 11, was questioned for nearly nine hours

Govt gets HC nod to hold exams for Classes 5, 8

Court directs state govt to ensure no questions are framed from outside syllabus

EXPRESS NEWS SERVICE
@ Bengaluru

THE Karnataka High Court on Wednesday allowed the state government to conduct the examinations for Class 5 and 8 students for academic year 2022-23 from March 27 onwards. The examinations are proposed to be conducted through the Karnataka School Examination and Assessment Board (KSEAB).

The division bench of Justice G Narendar and Justice Ashok S Kinagi passed the interim order after staying the order passed by the single judge to quash the circular of December 2022 issued by the Department of School Education and Literacy for Board Assessment for Class 5 and 8 students.

Recording the affidavit filed by the Commissioner of Department of School Education and Literacy, stating that questions would be from the prescribed textbooks and syllabus, the court directed the state to ensure that no questions are framed from the subject outside the prescribed syllabus.

Noting that the results shall be communicated confidentially to the schools and not to be publicised, the court asked the state government to publicise about nature of exams, which does not in any manner impact the advancement of a child's progression to the next class. This interim order is subject to further orders to be passed on the appeal filed by the state government against the order of single judge, the court added.

The counsel of the petitioner - Registered Unaided Private Schools Management Association Karnataka - argued that the students have not studied several portions that have been mentioned in the 'Kalika Chetarike' booklet. The petitioner private schools have not taught several portions mentioned in this book. However, the state government is conducting exams framing different questions not forming part of textbooks, the counsel argued.

The state government contended that nothing is out of syllabus. Even model question papers were prepared from within the prescribed syllabus and textbooks and web-hosted, seeking suggestions long ago. The petitioners have not responded to them. It also reiterated that questions would be within the prescribed textbooks and syllabus. Accordingly, an affidavit was filed before the court to that effect.

On March 11, the court directed the state government to keep in abeyance the conduct of examinations scheduled on March 13 and 14 for Class 5 and 8 students. Thereafter, the state government postponed the exams.

Bomman and Bellie after meeting Tamil Nadu Chief Minister MK Stalin, in Chennai on Wednesday. The tribal couple have devoted their life to caring for orphaned baby elephants, and were the inspiration behind the Oscar 2023-winning documentary short film 'The Elephant Whisperers' | R SATISH BABU

Stalin announces ₹1L aid for mahouts, cavadis in TN

EXPRESS NEWS SERVICE
@ Chennai

BOMMAN and Belli, caretakers of young elephant calf Raghu featured in the Oscar-winning documentary film The Elephant Whisperers that was filmed at the Mudumalai Elephant Camp, were facilitated by Tamil Nadu Chief Minister MK Stalin on Wednesday. Stalin also announced a grant of ₹1 lakh each to all 91 mahouts and cavadis from the Chief Minister's Public Relief Fund. Besides, the chief minister also announced financial assistance of ₹9.1 crore for constructing eco-friendly and culturally compatible houses for all 91 elephant caretakers.

The documentary has given a global stage to the Tamil Nadu forest department's activities on elephant care management. There are 91 elephant caretakers working at its two elephant camps at Theppakkad in Mudumalai and at Kozhikamuthi elephant camp in Anamalai.

After meeting Stalin, the tribal couple interacted with the media. "Being part of an Oscar-winning film is a proud moment for all of us. We just did our job. The forest department gave us the calf and we fostered him like our child. Everyone is appreciating us, but frankly we never expected any of this attention," Bomman said.

When Raghu was handed over to the couple, he was weak and injured carrying dog bite marks. It took several months of personal care and hand-feeding to improve his health. "Raising an elephant calf is not easy," he replied to a query.

Belli had earlier expressed some disappointment about the forest department not allowing her to meet the elephant, which she fostered as her own child. "We did our job and when the elephant grew to a certain size, we had to give it to another mahout. Now, we cannot go often and meddle with their work and training," Bomman and Belli said.

CPM leader sues Swapna, seeks ₹1 crore in damages

ENS @Kannur

CPM state secretary M V Govindan has sent a legal notice to gold smuggling case accused **Swapna Suresh** in connection with her remarks made through Facebook Live on February 9.

In the notice sent through his lawyer Nicholas Joseph, Govindan has asked Swapna to tender an unconditional apology for her remarks and to pay a sum of Rs 1 crore as compensation for the defamatory remarks made against him. On February 9, Swapna had levelled serious allegations against Govindan. She alleged that a mediator named Vijesh Pillai had met her in Bengaluru and threatened her to withdraw the allegations raised by her against the Kerala CM and his family members. Through FB live, she also stated that Pillai had said that he was mediating, following the instructions of the CPM state secretary. She also said that Pillai, on behalf of Govindan, had offered Rs 30 crore to keep quiet. She said Pillai had said if she does not desist from raising allegations against the CM, she would have to face dire consequences.

Govindan had refuted the allegations and said that he has no idea about who Vijay Pillai is. In the legal notice, Govindan has asked Swapna to pay Rs 1 crore as damages and publish an unqualified apology in newspapers.

Panel to study what led to Kochi fire

EXPRESS NEWS SERVICE
@ T'Puram

NEARLY 13 days after a fire broke out at the Brahmapuram waste treatment plant, Kerala Chief Minister **Pinarayi Vijayan** on Wednesday announced the setting up of a committee of experts to conduct a detailed probe into the reasons of the blaze and to suggest measures to avoid such incidents.

In a statement made under Rule 300 in the assembly, the chief minister said the criminal case registered in connection with the fire that broke out on March 2 will be probed by a special investigation team. The vigilance and anti-corruption bureau will also conduct a probe into the activities of the plant.

The CM said the fire was put out completely on March 13. No serious health problems have been reported among the people following the fire and the toxic fumes that surrounded the area. He said 1,335 people had sought treatment in hospitals of which 128 were below 10 years of age and 262 were above 60 years. Around 21 people had to be admitted as in-patients after they developed uneasiness following the fire and smoke. Pinarayi said a comprehensive health survey is being conducted at Brahmapuram and adjoining areas. A team of experts will study if any factors that could create long-term health issues are present in soil, water or the bodies of residents in the locality. An empowered committee has been tasked under disaster management act to ensure fool-proof waste treatment and timely implementation of a state-wide action plan towards the purpose.

"The additional chief secretary of the LSG department will monitor the activities in Kochi on a daily basis. In addition to this, the ministers of LSG and Industries will convene weekly assessment meetings," the chief minister informed the assembly. On the state-wide comprehensive action plan for waste management, the CM said it will be implemented with people's participation.

Scientific treatment of solid waste, building waste, bio-medical and e-waste will be carried out. Rules relating to waste management will be strictly implemented and action taken against offenders. Pinarayi said organised protests motivated by narrow interests against waste treatment plants will not be tolerated.

EXPRESS READ

Man stabbed for questioning rash driving

BENGALURU: N Venkatesh (47), a resident of BB Nagar in Kodigehalli, is battling for life after he was stabbed in his throat by a gang of nine in Kodigehalli police station limits on Tuesday. The victim questioned the main accused, Gopalaswamy, for driving in a rash and negligent manner near Hosakote whereupon the accused challenged the victim to come and fight at his residence which the victim accepted, and he was attacked and stabbed there. The police have learnt that both the victim and the accused are related and often brawl over trivial issues. The accused also attacked the victim's wife and son when they came to rescue Venkatesh. Police have registered a case.

PUBLIC NOTICE

Notice is hereby given that I, **Sri. S.K. ANAND**, S/o. S.C.Krishnamurthy, intends to purchase the under mentioned schedule property from its owner **Sri.V.NAVEEN KUMAR**, S/o.R.Venugopal, residing at No.1434, 37th C Cross, 11th Main, 4th T Block, Jayanagar, Bengaluru-560041.

It is hereby notified to the general public that, if anybody having any right, title or interest over the below mentioned schedule property or documents thereof or against the owner or objecting to such sale in favour of me should write to the undersigned **within 7 days** of issuance of this public notice, with all documentary proof, after which period I shall proceed on the basis that there are no claim/s whatsoever in nature with regard to the Schedule property.

SCHEDULE PROPERTY

All the Piece and parcel of the residential property bearing Site No.9, formed in property No.653/18B, New Katha No.471, Jai Hanuman Nagar, Arekere village, Begur Hobli, Bengaluru South Taluk, Bengaluru, Presently BBMP assigned as New Municipal No.653/18B/471/9, Khatha No.1581,ward No.193, situated at Jai Hanuman Nagar, Arekere village, Begur Hobli, Bengaluru south taluk, measuring East to West 40' feet North to south 30' feet, totally measuring 1200 Sq. feet, and bounded on:

East by : Site No.21 & 22
West by : Road
North by : Site No.10
South by : Site No.8.

Sri S.K. ANAND,
23, Brindavana 2nd Cross, Behind Shanthinikethan School, 2nd Stage, Anugraha Layout, Bilekahalli, Bannerghatta Road, Bengaluru South, Bengaluru-560076.
Mobile No. 9448374069 / 9606289898

PUBLIC NOTICE

The General Public is hereby informed that, my Client- **1. SRI. R.SUBBA REDDY**, S/o Rama Reddy, Aged about 69 years, **2. SRI. S.SANTHOSH**, S/o Sri. R.Subba Reddy, Aged about 41 years, Both are R/at #824, Sathyaveda Nilaya, V.V.Reddy, 2nd Main, Udaya Nagar, Bangalore-560016, intended to purchase the below shown Schedule Property under a Registered Sale Deed From- **1. SMT. M.SANGEETHA**, D/o Moksharam, Aged about 47 years, R/at #14/1, 9th Cross, 1st N Block, RajajiNagar, Bangalore - 560010. **2. SMT. M.SAVITHA**, D/o Moksharam, Aged about 35 years, R/at #48, Byrasandra Main Road, C.V.Raman Nagar, Bangalore-560093.

If anybody has got any share, right, title, interest & claim over the Schedule Property Either in Part or full, may kindly contact the under signed with relevant documents within 10 days failing which my client will proceed for further transaction

SCHEDULE PROPERTY

All that piece and parcel of the property bearing **House List No.149**, Property No.58/1, Old Khatha No.245, New Katha No.583/58/1/149, Situated at **B.Narayana Pura Village,** KrishnarajaPuram Hobli, now Bangalore East Taluk, earlier Bangalore South Taluk, Ward No.56, Now Comes under the limits of Bruhath Bangalore Mahanagara Palike(BBMP). Earlier Mahadevapura C.M.C.Limits, Bangalore. Measuring **East to West: 50 Feet** and **North to South: 22 Feet,** in all measuring **1100 Square Feet,** together with building constructed thereon and bounded on; East by: Road, West by: Property belongs to R Subba Reddy, North by: Property belongs to R Subba Reddy, South by: Property belongs to R Subba Reddy.

The schedule property consists and Constructed on 900 Square Feet of ACC Sheet Roof House with red oxide flooring, with all basic amenities.

SRIKANTH B.G, Advocate
Off at #152, 1st Main, Swathantranagar, Virgonagar Post, Bangalore - 560049.
Email: Srikanthbg09@gmail.com
Ph: +91 77951 59009

QuoteExpress

IF YOU'RE GOING THROUGH HELL, KEEP GOING

WINSTON CHURCHILL

PSPCL Punjab State Power Corporation Limited

(Regd. Office: PSEB Head Office, The Mall, Patiala - 147001)
Corporate Identity No. : U40109PB2010SGC033813, Website : www.pspcl.in
(Contact number 9646117607)

Tender Inquiry No.103/GHTP/MM-II/CS-49(IX) Dated 14.03.2023

Dy. Chief Engineer/MM-II/GHTP, Lehra Mohabbat invites E-tender for the work of "AMC for Repair, Laying & Jointing of Conveyor Belts and Pulley Laggings of Conveyor system of CHP Stage-I & II at GHTP, Lehra Mohabbat" as per detail in tender specifications.

For detailed NIT and tender specifications please refer to **https://eproc.punjab.gov.in** from **15.03.2023, 11:00 AM onwards.**

Note:- Corrigendum and addendum, if any, will be published online at **https://eproc.punjab.gov.in** only

147/GHTP-16/23-3/15/2023
76155/12/1486/2022/22158

Dr. AMBEDKAR INSTITUTE OF TECHNOLOGY
BDA Outer Ring Road, Mallathahally, Bengaluru – 560 056
Tel – 080- 23211232 & Mob No - 9986003865

A I T/S S/2859/2022-23 Date: 15-03-2023

SHORT TERM TENDER NOTIFICATION

Sealed quotations are invited from Reputed/ Authorized (Gold Partner) firms for supply of the **Microsoft Edu Cloud Campus License for 200 units.**

Details and specification of requirements can be downloaded from college website www.drait.edu.in. on or before **29.03.2023** and the sealed quotations should be submitted on or before **30.03.2023** by **1.00 PM.** Quotations will be opened on the same day i.e.**30.03.2023 at 4.00 PM. at the principal office.**

Principal **Secretary, PVPWT**

ಕರ್ನಾಟಕ ಸರ್ಕಾರ GOVERNMENT OF KARNATAKA
ವಿಜಯನಗರ ವೈದ್ಯಕೀಯ ವಿಜ್ಞಾನ ಸಂಸ್ಥೆ, ಬಳ್ಳಾರಿ.
Cantonment Area,Director:8147796529,
PA: 8147796539, website: vims.karnataka.gov.in
e-mail : vimsballaridirector@karnataka.gov.in , directorvimsballari@gmail.com

No. VIMS/SUP/TEND/ DRUGS/04/2022-23 DATE: 14.03.2023

e-TENDER NOTIFICATION

Tenders are invited from the eligible Bidders for Supply of Injections and Tablets to VIMS, Ballari for a period of One year under Two bid system through e-procurement portal **https://eproc.karnataka.gov.in** of Government of Karnataka as per the KTPP Act-1999-2000. The interested Bidders are requested to submit Tender in above said e-portal on or before **03.04.2023 @5.00PM**. The total approximate cost of tender is **Rs.199.70** Lakhs. Further details may be obtained in the above said website and **www.vims.karnataka.gov.in.**

Sd/- Director, VIMS, Bellary.
DIPR/Ballari/1029/KSMCA/2022-23

Karnataka State
Office of the Executive Engineer,
PWDept. Shimoga Division, Shimoga

No.EE/PWD/Smg/JE-1/IFT-80/2022-23 Dtd:13-03-2023

Short Term Tender Notification

Tender invited thro' E-Procurement (http://eproc. karnataka.gov.in) for the below Indents by PWD Class-1 Contractors For needful information please contact Office P.No. 08182-274942 and Helpdesk Ph Nos. 080-25501216,080-25501227)

4059-80-051-0-30-386 Department Building

1. Soraba Tq 1 Work (167388)

Tender documents down loading & submission dates: Date:14-03-2023 ti 23-03-2023

Period for completion of works :24 Months, (Including Monsoon)

Sd/-EE, PW Dept Division, Shimoga

DIPR/smg/no.112/03/22-23/2136

SPORTS AUTHORITY OF INDIA
LAKSHMIBAI NATIONAL COLLEGE OF PHYSICAL EDUCATION
P.B.No.3, Kariavattom, Thiruvananthapuram-695 581.
Telephone: 0471-2418712, 2416886, Fax: 0471-2414771.
Web: http://www.lncpe.ac.in, email: sailncpe@gmail.com

RECRUITMENT NOTICE FOR THE POST OF ASSISTANT COACH (FOOTBALL)

SAI LNCPE, Thiruvananthapuram is looking for eligible, dedicated and committed citizens of India to fill up the following vacancy on contract basis at SAI STC, Androth Lakshadweep.

Sl.No.	Name of the Post	Number of Post
1	Assistant Coach (Football)	02 (Male-01, Female-01)

Interested candidates may submit their application on or before **03.04.2023.** For more details visit: **https://sportsauthorityofindia.nic.in & https://lncpe.ac.in**

Sd/-
Principal
SAI LNCPE, Thiruvananthapuram

CBC 47115/12/0006/2223

E-TENDER NOTICE
MAHARASHTRA METRO RAIL CORPORATION LTD.
(A joint venture of Govt. of India & Govt. of Maharashtra)
PUNE METRO RAIL PROJECT
101, The Orion, Opposite Don Bosco Youth Centre, Koregaon Park, Pune- 411001
E-mail: tenders.pmrp@mahametro.org
Website: www.punemetrorail.org
Telephone no: 020-26051074

Tender Notice No: P1TL-04/2023 Date: 14/03/2023

Name of Work: Licensing of Spare Optical Fibre Cable (OFC) and Space for Fibre Cable at Elevated Viaduct and Underground Tunnel on lease in Pune Metro Rail Project.

KEY DETAILS:

Cost of Tender documents	**INR 47,200/- (Rupees Forty-Seven Thousand Two Hundred Only)** non- refundable (inclusive of applicable taxes) through e-payment by RTGS/ NEFT, as per Clause 3.4 of Tender Document.
Bid Security	Leasing of OFC fiber: INR 12,00,000/- (Rupees Twelve Lakh Only) Leasing of Space for laying of OFC: INR 12,00,000/- (Rupees Twelve Lakh Only) If the Bidder opts for both leasing of fiber & leasing of space then two separate Bid Securities of each INR 12,00,000/- (Rupees Twelve Lakh Only) shall be submitted by the Bidder. Bid Security shall be in the form of Bank Guarantee as per Bid Form-XIII or in the form of Demand Draft in favour of Maharashtra Metro Rail Corporation Limited, payable at Pune.

Micro and Small Enterprises (MSE) registered bidders are exempted from cost of Tender documents and Bid Security, subject to submission of the MSE registration certificate along with submission of bid.
Sale of document, e-payment procedure, submission and other details are available on Maha-Metro e- tender portal **https://mahametrorail.etenders.in** from **18: 00 Hrs on 14/03/2023.** To view this tender notice, interested bidders may visit the website **"www.punemetrorail.org".**

Executive Director (Procurement & Contracts), PMRP
Maharashtra Metro Rail Corporation Limited

Maha Metro, Greenest Metro

DIRECTORATE OF CHILD PROTECTION
Vishweshwaraiah Kendra, Chikka Gopura, 3rd Floor, Dr. Ambedkar Veedhi, Bengaluru, Karnataka - 560001.
Phone : 080-22867381/2/3, E-Mail : icps.kar@gmail.com

NO:DCP/Adm/TPI/34/2022-23 Date: 14.03.2023

EMPANELMENT NOTIFICATION

Application is invited from interested organization for empanelment of engineering consultancy services and Third party inspection quality assurance and quality control (QA & QC) services for the works of Directorate of Child Protection Department. Application can be submitted within 15 days from the date of paper notification. The application form and related information ca be downloaded from the website of the Directorate of Child Protection.
Website : https://icps.karnataka.gov.in/english
For further details please contact : Directorate Of Child Protection, Vishweshwaraiah Kendra, Chikka Gopura, 3rd Floor, Dr. Ambedkar Veedhi, Bengaluru, Karnataka - 560001. Phone : 080-22867381/2/3, E-Mail : icps.kar@gmail.com

Sd/- Director
Directorate of Child Protection
Bengaluru

DIPR/CP/5287/SHIRDI SAI/2022-23

All the news. In just a click.
Log to www.newindianexpress.com

/thenewindianexpress
@newindianexpress
+The New Indian Express

Google Play App Store

बैंक ऑफ इंडिया Bank of India BOI

Bengaluru Zone,
Administration & Services Department,
No. 11, Bank of India Building,
K.G Road, Bengaluru-560 009
Phone No. 080-2295 9419 /456
e mail : Bengaluru.AandS@bankofindia.co.in

PREMISES REQUIREMENT FOR SHIFTING OF OUR YELAHANKA BRANCH ON LONG TERM LEASE / RENT

Bank of India proposes to Shift its **Yelahanka branch in Bengaluru City, Bengaluru Urban District, Karnataka State, Pin-560064**. Bank requires suitable premises with carpet **area of 2500sq.ft.**on long term lease / rent. For details interested parties may logon to our website - **www.bankofindia.co.in** (Tender Page). The last date for submission of offers is **05-04-2023.**

16.03.2023 **ZONAL MANAGER**

Gangavathi Education Society's
SRI.H.R.SRIRAMULU MEMORIAL COLLEGE
GANGAVATI-583227(Dist: Koppal)
Re-Accredetted with B Garde By NAAC AND Affiliated to Vijayanagara Srikrishnadevaray University Ballari

EMPLOYMENT NOTIFICATION

Applications are invited for the post of Assistant Professor as follows, as per Order No. Kashie/34/Haika/huvrunda/khahubha/guvi/2018-19/neevi-2 Bangalore, Date:10.03.2023 from the office of the Commissioner Department of Collegiate Education Bangalore & letter No: Kashie/139/ Haika/Mesalati/2016-17/neevi-2 Bangalore. And orders of the Joint Director, Dept. of Collegiate Education, Kalaburagi Letter No.: Kashie/prakaka/ 368/khahubha/02/2022-23/4101 & Kashie/prakaka/ 368/Khahubha/02/2022-23/4104 Kalaburagi Dated: 13.03.2023.

Kalyana Karnataka Pradesh Category

Sl. No	Subject	Designation	KKP(HK) Local category vacant posts No	KKP(HK)to be Appointed post Reservation
01	Political Science	Assistant Professor	01	Single Man Department Reservation is not Applicable

Remaining Category

Sl no	Subject	Designation	In Remaining Class Available Number of Vacant Posts	In Remaining class to be Appointed post Reservation
01	Economics	Assistant Professor	01	Single Man Department Reservation is not Applicable
02	History	Assistant Professor	01	
03	Physical Director	Assistant Professor	01	

Instructions to Candidates:

1) Candidate must hold Master Degree in the concerned subject with minimum 55% of marks (50% for SC/ST). Must have qualified in NET/SLET/or Ph.D with course work. Eligibility of candidates possessing Ph.D qualification/ registered prior to 11-07-2009 will be subject to fulfilling the conditions laid in UGC notification dated 04-05-2016.
2) Age limit for General Merit 40 Years, other categories (II A, IIB, IIIA, IIIB) 43 Years SC/ST/Cat-1, 45years. Age relaxations given as per the Govt Order No:ED/87/UPC/2016.dated:13-12-2018, to those who served as full time lecturer in the Aided/Govt degree colleges for the actual period of service or 05 years whichever is less.
3) The selection process will be as per the UGC guidelines 2018 and Government of Karnataka.
4) Pay scale as per the Norms of UGC and Govt of Karnataka.
5) Inservice candidates shall submit their Application through proper chanel with NOC
6) The appointment of the post notified shall be subject to the completion of probationary period of two years.
7) Interview date will be informed separately and no TA/DA will be given for attending interview.
8) Neatly typed application with complete information and attested copies of certificates should reach to the Secretary Gangavathi Education Society Gangavathi-583227 Dis: Koppal Karnataka (Office At Sri H.R. Sri Ramulu Memorial College Campus, A.G. Road, Ganagavathi-583227 Dist: Koppal Karnataka) within 21 Days of publication of this notification in news paper. Register Post along with Non-Refundable application fees of Rs. 3000/- for GM&OBC candidates, Rs. 2000/- for the SC.ST/Cat-I Candidate in the form of DD payable in favor of Secretary, Gangavathi Education Society At Gangavathi-583227, The envelope containing the application should have the title "The application for the post of....." One Copy of the application should be submitted to Joint Director, Department of Collegiate Education, Regional Office, Kalaburgi. within the due date.
9) Incomplete and applications received after the due date will not be considered.
10) At any stage of the selection process the department/ Govt has power to cancel the sanction and selection of the said post. Submission of application and appearing for the Interview will not constitute any right for appointment.

Place: Gangavathi
Date: 15-03-2023

Sd/- The Secretary,
Gangavathi Education Society, Gangavathi

LOST OF DOCUMENT

I, **C.Bharathi D/o. Thimmaiah** aged about 40 years, R/at: Bandapura village, Kasaba Hobli, Anekal Taluk, Bengaluru Dist. I Submit that Property bearing House List No: Sy No: 28, Site No: 28, measuring 30x40=1200 sqft formed in Sy No: 31 Situated at: **Balagaranahalli village, Attibele Hobli, Anekal Taluk, Bengaluru Dist** I have kept the Sale deed document vide document No: 997/1988-89, page: 43-46, volume No: 1500, Dt: 21-09-1988 I have kept the document in my custody but the said original document was lost at when I was travelling Chandaprua to Attibele, when I was in Attibele Bus stop, I have lost the same in Anekal bus stop on : 02-03-2023, with my best efforts I could not able to trace the same.

In this regard, we are lodged the Police Complaint vide GSC No. PO1332230600184 dated 09/03/2023. If any-body find the above said document please return to the above mentioned my address. or Finder please **contact : 9035835795**

LOST OF DOCUMENT

I, **Dakshaini Uruf Drakshayanamma,** residing at Tavarekere Village, Bangalore Rural District, Magadi Taluk, Tippasandra Hobli, Gangonahalli Post, Bangalore North Taluk, Dasanapura Hobli, Gangondanahalli Village, Assessment No. 59/2, Northern Portion of Site No. 25, Khatha No. 59/2. Sale deed Registration No.B.L.N-1-25179/2006-07 dated 31-07-2006 and and southern portion of site no. 25, registered on 03-03-2006 vide Sale Deed No.BLN-1-31074/2005-06. And the documents were accidentally lost while leaving the Kuduru bus station after making a xerox. I have filed a complaint in Kuduru Police Station on 13-02-2023. If anyone finds the said documents, call on mobile number 8296103754. I hereby certify on date 06-03-2023 in the presence of Notary and Advocate **DS Satyanarayana** that all the above statements are true in order to obtain a copy of the said deed of sale.

IN THE COURT OF THE 10th ADDL. CHIEF METROPOLITAN MAGISTRATE, MAYOHALL, BENGALURU

C. MISC. No. 50115 / 2023

BETWEEN: 1. VIJAYAMMA .B.K, W/o late Krishnappa, Aged about 66 years. **2. KANAKA .B.K,** D/o Late Krishnappa, Aged about 48 years, **3. MANJULA .B.K,** D/o Late Krishnappa, Aged about 39 years, All are residing at No.28, Byrasandra, Near Aswath Katte, C.V Raman Nagar, Bengaluru-560 093. **...PETITIONERS**

AND : THE REGISTRAR OF BIRTH & DEATH, BENGALURU.

...RESPONDENT

PAPER PUBLICATION

The above petition is filed under Section 13(3) of the Registration of Birth and Death Act 1969 to get the Death Certificate of **SMT. PRATHIMA D/O VIJAYAMMA AND B.K. KRISHNAPPA died on 18.02.2008** at house address mentioned above. The Death Certificate is required for the purpose of transfer of katha of the property of the deceased.

The above case is posted for Petitioners evidence **on 12.04.2023.** The General Public is hereby informed to appear before the 10th Addl. Chief Metropolitan Magistrate, Mayohall, Bengaluru and to file objection, if any on the aforesaid date at **11.00 A.M.**

Given under my hand and seal of the Court this the 3rd day of March 2023.

By Order of the Court, Sheristedar, X Addl. Chief Metropolitan Magistrate Court, Mayo Hall, Bangalore City.
Advocate for Petitioners : **SYED ALIMULLA,** Advocate
Mob : 9036376521

Your Guide to Spicy living
INDULGE Every Friday with THE NEW INDIAN EXPRESS

PUBLIC NOTICE

My client intend to purchase the immovable property described in the schedule below from its owner **Sri H. S. VIJAYAKUMAR son of late Sri H.C. Srikantaiah and late Smt. B C Nagamma,** and the brother namely H.S. Chandru, and Smt. Viswabharathi wife of late H.S. Ravikumar, residing at No. 132, Nagashree, near Gandhi Circle, Ramakishna Layout, Channarayapatna, Hassan-573116, for valuable sale consideration.

The above said owner represent that he is the sole and absolute owner of the Schedule Property. Any person/s having asserting any right, title and interest in or claims over the Schedule Property or objections to the sale may intimate to me about the same with the documentary proof, within FIFTEEN DAYS hereof, failing which it shall be deemed that there are no objections and the transaction will be completed.

SCHEDULE PROPERTY

All that piece and parcel of the immovable property being **Residential vacant Site bearing Municipal No.34, situated at Promenade Road, Bangalore-560 005, PID No.91-75-34, BBMP Ward-91, New-78, Pulakeshinagar Bangalore,** and measuring: North : 62 Feet 1 Inch, South : 63 Feet 6 Inches, West : 92 Feet, and East : 72 Feet, and bounded on the;

BOUNDARIES			
East by	**West by**	**North by**	**South by**
Common Passage of 10 Feet Wide for Properties Nos. 34 and 35	Property No.33 and portion of Property No.32	Property No.35 and portion of Property No.32	Promenade Road

In all measuring total vacant site area about 5153.7 Square Feet, or approximately 478.79 Square meters.

Place : Bengaluru
Date : 15.03.2023

S. VENKATESH, Advocate
No.7, IIIrd Cross, Seppings Road, Bangalore-560001.
Phone : 080-25540104

Estd:1916

THE BHAVASARA KSHATRIYACO-OPERATIVE BANK LIMITED

Head Office: "Sahakara Sadana", No.63/67, 24th Cross, Kilari Road, Bengaluru-560 053, Phone: 080-22972781/82

AUCTION SALE NOTICE

NOTICE FOR SALE OF IMMOVABLE PROPERTY ISSUED UNDER THE SECURITISATION AND RECONSTRUCTION OF FINANCIAL ASSETS AND ENFORCEMENT OF SECURITY INTEREST ACT 2002

The undersigned being the Authorised Officer of The Bhavasara Kshatriya Co-Operative Bank Limited Bangalore had taken possession of the house properties described hereunder mortgaged to the Bank by way of security for repayment of immovable Property Loan availed by the respective borrowers mentioned here below, Notice of Auction of the secured assets is hereby given to the borrowers in particular and the public in general, under Rules 8 & 9 of Security interest (Enforcement) Rules 2002.

Details of the borrower, property, reserve price, etc, are as below

Sl No.	Borrower/s Name Branch Name	Property Address	Reserve Price & Amount Due to Bank	Public Auction Date, Time & Place
HEAD OFFICE BRANCH				
1	Sri. Sham Sundar E Smt. Deepa K S Both residing at No.784, 12th Cross, 7th Main, MES Road, Opp. Cyber Garden, Muthyalanagar, Bengalauru 560 054.	Property bearing No.42, (Old No.28/1), Property No.62, Jalahalli. Village, MES Road Muthyalanagar, Bangalore, PID No.2-81-42, within the area measuring: East to West: 15 feet, North to South : 50 feet Bounded on the: East by: Property No.61, West by: Western portion of property allotted to E Mohan, North by: Road, South by : Private Property.	Reserve Price ₹ 45,00,000.00 Amount Due as on 18.04.2023 Rs.32,29,359/-	18.04.2023 at 11.30 am at Property bearing No.42, (Old No.28/1), Property No.62, Jalahalli. Village, MES Road, Muthyalanagar, Bangalore, PID No.2-81-42.

Place of Auction: At the places mentioned in column no. 5
Date of Auction: As per details in column No.5 above and 'AS IS WHERE IS CONDITION'
Terms and Conditions:
1. To participate in the Auction, the intending bidders have to deposit a sum of Rs.25000-00 by way of DD as EMD favoring The Bhavasara Kshatriya Co-Operative Bank Limited, Bengalore payable at Bangelore on the date of Auction before 10.30am.
2. The successful bidder should pay 25% of the bid amount immediately on the same day and the balance of 75% within 15 days in single installment by way of DD as stated above. If the successful bidder defaults in effecting payment or fails to adhere to the terms of sale in any manner, the amount already deposited will be forfeited and he/she shall not have any claim on such forfeited amount.
3. All other liabilities charges and expenses like legal charges, stamp duty, registration fee/cost etc. shall be borne by the purchaser only.
4. On receipt of the entire bid amount and on confirmation of sale the undersinged shall issue a Certificate of Sale in favor of the purchaser in the form given in the aforesaid Act.
5. The deposit of the unsuccessful bidders would be returned without interest immediately on conclusion of the Auction.
6. The Undesigned shall have powers to include or exclude or accept or reject bids or postpone/ cancel the Auction without assigning any reason thereof including addition or deletion of other terms.
7. For inspection of the property and other particulars the intending bidders may contact the undersigned at Head Office during office hours between 10.00 AM and 5.00PM.
8. For further details contact The Assistant Manager of the Bank.

Place: Bengaluru
Date: 13.03.2023

Sd/- Authorised Officer
The Bhavasara Kshatriya Co-operative Bank Ltd., Bengaluru

PUBLIC NOTICE

ICICI Bank — **Branch Office:** ICICI Bank Ltd. 4/10, Mythree Tower, Bommanhalli Hosur Main Road Bangalore- 560068

The following borrower/s have defaulted in the repayment of principal and interest of the loans facility obtained by them from the Bank and the loans have been classified as Non-Performing Assets (NPA). A notice was issued to them under Section 13 (2) of Securitisation and Re-construction of Financial Assets and Enforcement of Security Interest Act-2002 on their last known addresses, however it was not served and hence they are hereby notified by way of this public notice.

Sr. No.	Name of the Borrower/ Co-Borrower/ Guarantor/ (Loan Account Number) & Address	Property Address of Secured Asset / Asset to be Enforced	Date of Notice Sent/ Outstanding as on Date of Notice	NPA Date
1.	I S Infrastructures Represented By Proprietor N K Shankar/ Monisha No.26, 6th Cross Maruthi Nagar Bhadrappa Layout Bangalore- 560094/ 233605000379 / 233155000002	No. 60 Indira Sai Residency 1st Main Venkateswara Layout Kempapura Hebbal Bangalore Bangalore Karnataka- 560024 Together With All The Buildings And Structures Thereon, Fixtures, Fittings and All Plant and Machinery Attached To The Earth or Permanently Fastened to Anything Attached to The Earth, Both Present and Future.	15/02/2023 Rs. 2,68,70,812/-	30/11/2022
2.	Sri Gangadhareshwara Fertilizers Represented By Proprietor NP Shivakumar / K S Manjula / NG Paramashivaiah / Sri Gangadhareshwara Fertilizers 1475/1270-3, Mahanthina Mutt Road, Garden Complex Near Ksrtc Busstand Nelamangala-562123 / 279405000011 / 279455000002	All That Piece And Parcel of The Property At Property No. 224/218 and 225/218a, Old No. 690, Old SBM Road, Nelamangala Taluk, Bangalore Dist, Bangalore And Bounded As Follows: East By: Kissarodi Saheb Property West By: Govt Road North By: Passage South By: Property of Mr Arasapa Together With All The Buildings and Structures Thereon, Fixtures, Fittings and All Other Architecture Attached to The Earth or Permanently Fastened to Anything Attached to The Earth, Both Present and Future.	16/02/2023 Rs. 44,34,646/-	20/12/2022
3.	Vishwakarma Interiors Represented By Proprietor Dayaram Vishwakarma / Meena Devi No 1006, 10th Floor Pratham Casa Serene No 13 Smr Sm Road Jalahalli Cross Bangalore - 560057 / 172105000439	385.20 Sq.feet of Undivided Share, Right, Title And Interest In The Property Presently Bearing Municipal No. Sy. No.8, Chokkasandra Village, Sy.no. 10/3 And 10/4 (katha No.01), Situated At Peenya Village, Yeshwanthpura Hobli, Bangalore North Taluk, In All Measuring 58,066.01 Sq.ft And Bounded On The: East By : Subroto Mukherjee Road; West By: Private Property; North By Private Property; South By: Private Property; Together With A Residential Apartment Bearing Flat No.1006, On The Tenth Floor, Having A Super Built Up Area of 1355 Sq. Feet (i.e., Built Up Area 864.55 Sq.ft, Corridor Area 152.25 Sq.ft, Balcony And Utility Area 211.54 Sq.ft, Stairs and Lift Area 126.66 Sq.ft) (Which Is Inclusive If Proportionate Share In The Common Area And Balconies) With One Car Parking Space Bearing No.fbc-088 In The First Basement In The Apartment Building Known As Casa Serene" Constructed Thereon"	20/02/2023 Rs. 42,35,913/-	02/12/2022

The steps are being taken for substituted service of notice. The above borrower/s and/or their guarantors (as applicable) are advised to make the payments of outstanding within period of 60 days from the date of publication of this notice else further steps will be taken as per the provisions of Securitisation and Re-construction of Financial Assets and Enforcement of Security Interest Act, 2002.

Date : March 16, 2023
Place : Visakhapatnam

Authorized Officer
ICICI Bank Limited

SOUTH WESTERN RAILWAY

APPLICATION NOTIFICATION NO. 565/STBA/03/2023

The undersigned on behalf of the President of India, invites sealed applications for engagement of Station Ticket Booking Agents at the following Railway Station over Bengaluru Division of South Western Railway for issuing of Unreserved / General Tickets through unreserved ticket system on commission basis for a period of Three years.

Name of the Station	Station Code	Station Category
Shravanabelagola	SBGA	NSG-6

Date and time of submission of Application : **From 10.00 hrs. to 15.00 hrs. on 17-04-2023.**

For details log on: www.swr.indianrailways.gov.in

PUB/727/AAS/PRB/SWR/2022-23 **Senior Divisional Commercial Manager, Bengaluru**

S.W.Railways southwesternrailway_swr SWRRLY southwesternrailway SWRRLY

SOUTHERN RAILWAY

Construction Organisation
Tender Notice No. TBM-SG-CN-2022-23-05-OT Dated: 13/03/2023
(Single Packet System)

For and on behalf of The President of India, The Deputy Chief Signal & Telecommunication Engineer, Construction, Southern Railway, Tambaram invites e-tender for the following works:

1. Name of the Work: Alteration to the existing Electronic Interlocking Signalling arrangements (Both Indoor & Outdoor) at Tambaram station on Chennai division in connection with proposed Stage II work.

Item No.	Cash value in ₹	Bid Security (EMD) ₹	Last Date and time of Submission of e-Tender through IREPS site	Cost of Tender Document (₹)	Period of Completion in Month(s)
(1)	(2)	(3)	(4)	(5)	(6)
1	91442734.03	607200	04/04/2023	Nil	9 months

Tenderers can view full details of tender and submit their offer at the e-tender portal **www.ireps.gov.in** of Indian Railways.

The supply/work is subject to GST rules applicable from time to time.

Follow us on: twitter.com/GMSRailway

POSSESSION NOTICE

Whereas, the authorized officer of **Jana Small Finance Bank Limited** (Formerly known as Janalakshmi Financial Services Limited)., under the Securitization And Reconstruction of Financial Assets And Enforcement of Security Interest Act, 2002 and in exercise of powers conferred under section 13(2) read with rule 3 of the Security Interest (Enforcement) Rules 2002 issued **demand notices** to the borrower(s)/ Co-borrower(s) calling upon the borrowers to repay the amount mentioned against the respective names together with interest thereon at the applicable rates as mentioned in the said notices within **60 days** from the date of receipt of the said notices, along with future interest as applicable, incidental expenses, costs, charges etc incurred till the date of payment and/ or realisation.

Sr. No.	Loan No.	Borrower/ Co-Borrower/ Guarantor/ Mortgagor	13(2) Notice Date/ Outstanding Due (in Rs.) as on	Date/ Time & Type of Possession
1	45359420001098	1) Mr. S Afroz, 2) Mrs. Ayeesha Tanzeem	**07-04-2022, Rs.24,90,083.24** (Rupees Twenty Four Lakh Ninety Thousand Eighty Three and Twenty Four Paise Only) **as of 07.04.2022**	Date: 13-03-2023 Time: 03:00 P.M. Symbolic Possession
	Description of Immovable Property: All that piece and parcel of Northern Portion of Property bearing Site No.10, formed in Sy.No.115/1 then corporation No.17 and now assigned as corporation no.17/1 situated at: 7th Cross Road, Mohankumarnagar, Yeshwanthapura Corporation Ward No.02 Bangalore now presently comes under BBMP limits on **Bounded: East by:** Road, **West by:** Property No.09, **North by:** Portion of Property no.17, **South by:** Portion of property No.17 belonging to Hemavathi. Measuring East to west 15ft and North to South 28 ft.			
2	45359420001046	1) Manjunath G, 2) Sowmyashree C	**14.12.2022 Rs.18,33,713.80** (Rupees Eighteen Lakh Thirty Three Thousand Seven Hundred Thirteen and Paise Eighty Only) **due as on 12-12-2022**	Date: 14-03-2023 Time: 12:40 P.M. Symbolic Possession
	Description of Immovable Property: Item-1: All that piece and parcel of Property bearing Site No.52 Property No.380/52 formed in Sy.No.59/1 and 59/2 E-Khatha No.150300701100400483 measuring East to West 12.8016 meters and North to South 8.5316 meters in all measuring 109.25 Sq.meters and situated at Kempalinganahalli Village, Kasaba Hobli, Nelamangala Taluk, Bangalore Rural District, now presently comes under Vishweshwarapura Gram Panchayath limits and **Bounded on: East by:** Site No.53, **West by:** Private property, **North by:** Road, **South by:** Private property And **Item-2:** Property bearing Site No.53 property No.380/53 formed in Sy.No.59/1 and 59/2 E-Khatha No.150300701100400484 measuring East to West 12.8016 meters and North to South 8.5316 meters in all measuring 109.25 Sq.meters, Situated at: Kempalinganahalli Village, Kasaba Hobli, Nelamangala Taluk, Bangalore Rural District, now presently comes under Vishweshwarapura Gram Panchayath limits and **Bounded on: East by:** Site No.54, **West by:** Property No.52, **North by:** Road, **South by:** Private Property.			
3	30198640002529 & 30199660000315	1) S K Enterprises, 2) Mr. Puttaswamy Gowda Kodandaramu, 3) Mrs. M Savithri, 4) Mr. Hrudaya K	**10.01.2023 Rs.37,70,761/-** (Rupees Thirty Seven Lakh Seventy Thousand Seven Hundred Sixty One Only) **& Rs.2,73,390/-** (Rupees Two Lakh Seventy Three Thousand Three Hundred Ninety Only) **due as on 08-01-2023**	Date: 14-03-2023 Time: 01:15 P.M. Symbolic Possession
	Description of Immovable Property: All that piece and parcel of property bearing Site No.406/D, Old Khatha No.07, presently Now under the "Jurisdiction of Bruhat Bangalore Mahanagara Palike, Bangalore, having Khatha No. 500/4452/2419/406/D, a layout formed by Jagajyothi Housing Cooperative Ltd., Situated at Nagadevanahalli Village, Kengeri Hobli, Bangalore South Taluk, measuring East to West: 30 Ft, and North to South: 32 Ft, in total 960 Sq.ft. and **Bounded as follows: East by:** Site No.406/E, **West by:** Site No.406/C, **North by:** Private Property, **South by:** 40 Feet Road. Measuring East to West: 30 Feet and North to South: 32 Ft, in Total 960 Sq.ft.			

Whereas, the Borrower's/ Co-borrowers'/ Guarantor's/ Mortgagors, mentioned herein above have failed to repay the amounts due, notice is hereby given to the Borrower's mentioned herein above in particular and to the Public in general that the authorized officer of **Jana Small Finance Bank Limited** has **taken possession** of the properties/ secured assets described herein above in exercise of powers conferred on him under section 13 (4) of the said Act read with Rule 8 of the said rules on the dates mentioned above. The Borrower's/ Co-borrower's/ Guarantor's/ Mortgagors, mentioned herein above in particular and the Public in general are hereby cautioned not to deal with the aforesaid properties/ Secured Assets and any dealings with the said properties/ Secured Assets will be subject to the charge of **Jana Small Finance Bank Limited.**

Place: Bangalore
Date: 16.03.2023

Sd/- Authorised Officer
For. Jana Small Finance Bank Limited

JANA SMALL FINANCE BANK (A scheduled commercial bank)

Registered Office: The Fairway, Ground & First Floor, Survey No.10/1, 11/2 & 12/2B, Off Domlur, Koramangla Inner Ring Road, Next to EGL Business Park, Challaghatta, Bangalore-560071.

KERALA WATER AUTHORITY E-TENDER NOTICE

Tender No : KWA/HO/SP/12/2022-23/Lime

Supply and delivery of Hydrated Lime on running contract basis to various Divisions in Southern, Central and Northern Regions of Kerala Water Authority for the year 2023-24. EMD: Rs. 439000; Tender fee: Rs. 29500; Last Date for submitting Tender: 31-03-2023 03:00:pm; Phone : 8281597973
Website : www.kwa.kerala.gov.in, www.etenders.kerala.gov.in

Chief Engieer (HRD&GI.)
Jalabhavan Thiruvananthapuram

KWA-JB-GL-6-1834-2022-23

UJVN LIMITED

H.O.: "UJJWAL", Maharani Bagh, GMS Road, Dehradun-248006,
Telephones.: 0135-2763808, Fax- 0135- 2763508,
CIN No. U40101UR2001SGC025866, Website: www.ujvnl.com

प.सं. 245 **E- Tender Notice** दि० 14.03.2023

Office of the Executive Engineer (M&G) Kulhal Power Station, Kulhal, invites online bids from interested parties. Brief summary of tender is given below :
Tender No. e-33/UJVNL/EE(M&G)/KPS/2022-23 "Design Fabrication Integration Testing and Commissioning of Low Voltage Switchgear and Control gear at Kulhal Power Station"
Estimated cost : Rs 1,26,15,375/-GST Extra
Date of availability of bid document on website:15.03.2023 11:00 Hrs
Last date for submission of tender on website: 06.04.2023 15:00 Hrs
For fuller & further details, kindly visit e-procurement portal" **http://uktenders.gov.in**".

"Avoid wasteful use of Electricity" **Executive Engineer (M&G) Kulhal**

RAICHUR POWER CORPORATION LIMITED

(YERAMARUS THERMAL POWER STATION)
(A JV Company of KPCL & BHEL)
CIN : U40101KA2009PLC049582

No.: EE(MSP)/YTPS/22-23/282 **Date: 13.03.2023**

BRIEF TENDER NOTIFICATION (Through e-procurement portal Only)

RPCL invites bids through e-procurement portal: **https://eproc.karnataka.gov.in** from the reputed agencies for the Procurement of following items for YTPS. **1).** EEMSP/ET/EE(MSP)/YTPS/22-23/805/CALL-3, 08.03.2023, Loco Spares. **2).** EEMSP/ET/EE(MSP)/YTPS/22-23/278/A, 09.03.2023, Compressor Spares for Split Air Conditioners. **3).** EEMSP/ET/EE(MSP)/YTPS/22-23/1024, 09.03.2023, Sulphuric Acid. **4).** EEMSP/ET/EE(MSP)/YTPS/22-23/1023, 09.03.2023,150NB MS Plate. **5).** EEMSP/ET/EE(MSP)/YTPS/22-23/1021, 09.03.2023, SAIL Hard Plate 10mm Thick. **6).** EEMSP/ET/EE(MSP)/YTPS/22-23/979, 09.03.2023, Consumables for AHP and BOP YTPS(MC 24). **7).** EEMSP/ET/EE(MSP)/YTPS/22-23/1022, 10.03.2023, MS Flange & MS Collar. **8).** EEMSP/ET/EE(MSP)/YTPS/22-23/463/CALL-3, 13.03.2023, Power Contactors & Capacitors for Split AC. **9).** EEMSP/ET/EE(MSP)/YTPS/22-23/521/CALL-4, 13.03.2023, Spares for Split AC. Last Date & Time for Bid Submission: For Sl. No. 9: 20.03.2023, 16:00Hrs. For Sl. No. 8: 21.03.2023, 16:00Hrs. For Sl. No. 1 & 2: 23.03.2023, 16:00Hrs. For Sl. No. 4: 24.03.2023, 16:00Hrs. For Sl. No. 3, 5 & 7: 27.03.2023, 16:00Hrs For Sl. No. 6: 28.03.2023, 16:00Hrs. Further details can be had from the office of the Executive Engineer (MSP), RPCL, YTPS, Yermarus - 584134, Raichur District, Mobile: 94806 82892, e-mail: eemsprpcl@gmail.com, Website: https://kpcl.karnataka.gov.in.

RAIL COACH FACTORY, KAPURTHALA

On-line bids are invited by PCMM, RCF on behalf of President of India for following item(s):-

S. No.	Tender No. and Due Date	Description	Quantity (Nos./Sets)	EMD (Rs.)
1.	13235086 04.04.2023	Walk Behind Green Mower (with back lap kit) As per Specification No. Mech/ M&P/3700/GM/21 Rev.-Nil [Warranty Period : 30 Months after the date of delivery] PL No./Item Code - 659012570019	02 Nos.	51,040/-
2.	04231001 06.04.2023	SS Steel Pipe 25 MM	3281 Nos.	2,88,340/-
3.	02231029 10.04.2023	Multicore Electron Beam Irradiated Cable (6 Type)	167300 Mtrs.	12,33,440/-
4.	02221241A 06.04.2023	Closed Circuit Television (CCTV) Surveillance System	1095 Set	18,56,810/-
5.	01221256A 31.03.2023	Set of Axle End Cover	1410 Set	1,35,070/-
6.	05231038 27.03.2023	Body Side Sliding Door	560 Set	13,96,930/-
7.	05221662A 10.04.2023	Cross Member Cross Member	3620 Nos. 830 Nos.	2,25,000/-

1. For details and making on-line bids, visit website **http://ireps.gov.in**. Drawings/specifications, wherever required can be downloaded from RCF website **http://www.rcf.indianrailways.gov.in**. Class III-b digital signature certificate required for on-line bidding, can be obtained from licensed certifying agencies listed at **http://www.cce.gov.in**. **2.** Tenders will close at 14.25 Hrs. on due date and tenders will be opened at 14.30 hrs. Tender at Sl. No. 1 will be opened at RCF Kapurthala and Sl. No. 2 to 7 will be opened at Tilak Bridge, New Delhi. **3.** For queries, contact IREPS Helpdesk at 011-24102855, 011-24105180 or RCF helpdesk at 011-23378658.

Note: GST Number of RCF is 03AAAGM0289C1ZT. All the suppliers are advised to quote this in dispatch documents for the supplies made by them. **PCMM**

CORRIGENDUM

Tenderers may please note the following changes in 1. Tender No. 02221001B for Supply, Installation, Commissioning and Maintenance of GPS Location Based Public Address and Passenger Information System. Due Date to be read as 28.03.2023 instead of 14.03.2023. **2.** Tender No. 02221409 for Infotainment System for LHB AC Chair Car cum Parcel Van (Double Decker) coaches. Due Date to be read as 28.03.2023 instead of 14.03.2023. **3.** Tender No. 17231028 for Snack Table Assembly for LHB AC 3 Tier Economy Coaches. Due Date to be read as 27.03.2023 instead of 16.03.2023. **All other terms & conditions will remain the same.** **PCMM**

Tender No. G-RCF/122/Stores/143/2022-23 **Dated 15.03.2023**

JANA SMALL FINANCE BANK (A scheduled commercial bank)

Registered Office: The Fairway, Ground & First Floor, Survey No.10/1, 11/2 & 12/2B, Off Domlur, Koramangla Inner Ring Road, Next to EGL Business Park, Challaghatta, Bangalore-560071.

DEMAND NOTICE UNDER SECTION 13(2) OF SARFAESI ACT, 2002.

Whereas you the below mentioned Borrower's, Co-Borrower's, Guarantor's and Mortgagors have availed loans from **Jana Small Finance Bank Limited,** by mortgaging your immovable properties. Consequent to default committed by you all, your loan account has been classified as **Non-performing Asset,** whereas **Jana Small Finance Bank Limited** being a secured creditor under the Act, and in exercise of the powers conferred under section 13(2) of the said Act read with rule 2 of Security Interest (Enforcement) Rules 2002, issued **Demand notice** calling upon the Borrower's/ Co-Borrower's/ Guarantor's/ Mortgagors as mentioned in column No.2 to repay the amount mentioned in the notices with future interest thereon within **60 days** from the date of notice, but the notices could not be served on some of them for various reasons.

Sr. No.	Name of Borrower/ Co-Borrower/ Guarantor/ Mortgagor	Loan Account No. & Loan Amount	Details of the Security to be enforced	Date of NPA & Demand Notice date	Amount Due in Rs. / as on
1	1) M/s. Padmavathi Engineering, 2) Mr. Venkatesh G Proprietor of M/s. Padmavathi Engineering, 3) Mrs. Sridevi V	Loan Account No. 32999440000283 Loan Amount: Rs.7,20,000/-	Schedule-II - Details of Secured Assets - Mortgaged Immovable Property: All that piece and parcel of the property bearing Site No.24/A, Khatha No.40 situating at Sigehalli Village, Yeshwanthpura Hobli, Bangalore North Taluk measuring East to West 40 Ft., North to South 18 Ft. in total 720 Sq.ft. and **Bounded on: East by:** Site No.18, **West by:** Road, **North by:** Site No.23, **South by:** Site No.24.	Date of NPA: 03-03-2023 Demand Notice Date: 13-03-2023	**Rs.4,62,703.69** (Rupees Four Lakh Sixty Two Thousand Seven Hundred Three and Paisa Sixty Nine Only) **dues as on 09-03-2023**
2	1) M/s. New Sabri Bakery, 2) Mr. Manoj Kumar T K, 3) Mrs. Vini	Loan Account No. 48008640000024 48009660000020 Loan Amount: Rs.45,00,000/- & Rs.8,00,000/-	Schedule-II - Details of Secured Assets - Mortgaged Immovable Property: All that piece and parcel of property bearing Site No.29, old Property No.208, House List Katha No.108/1, New Katha No. 2814/208/108/1/29, Situated at Kithiganur Village, Bidarahalli Hobli, Bangalore East Taluk, earlier Bangalore South Taluk, Measuring East to West 42 feet, North to South 30 feet, in all Measuring 1260 Sq.ft. and **Bounded: East by:** Site No.28, **West by:** Road, **North by:** Road, **South by:** Site No.24.	Date of NPA: 03-03-2023 Demand Notice Date: 13.03.2023	**Rs.54,00,350.42** (Rupees Fifty Four Lakh Three Hundred Fifty and Forty Two Paisa Only) in **Loan Account No.48008640000024** and **Rs.6,29,171.70** (Rupees Sixe Lakh Twenty Nine Thousand One Hundred Seventy One and Seventy Paisa Only) in **Loan Account No.48009660000020** both together for a Sum of **Rs.60,29,522.12** (Rupees Sixty Lakh Twenty Nine Thousand Five Hundred Twenty Two and Twelve Paisa Only) **as on 09.03.2023**
3	1) Mrs. Radha N, 2) Mr. Sreenivasamurthy G N, 3) Mr. Gopalappa G N	Loan Account No. 46989440000036 46989670000141 Loan Amount: Rs.20,00,000/- & Rs.2,54,573/-	Schedule-II - Details of Secured Assets - Mortgaged Immovable Property: All that piece and parcel of the property bearing Site No's.29, 30 & 31, old Katha No.4018/V.S. 4008 & 1498/4994/2 & 1696/1498/4994/2 remaining 40ft X 20ft and Katha No.4018/V'S, 4008/1497/4994/1 & 1695/1497/4994/1 Remaining 40ft X 10ft present CMC Katha SL No.5077, property no.1696/1498/4994/2 & 1695/1497/4994/1, situated at 4th Ward Rojipura Village, Doddaballapura Town, Bangalore Rural District and **Bounded by the: East by:** Road, **West by:** Civil Municipal Court Compound, **North by:** Site No.29 Belongs to G K Anand Raju, **South by:** G Giriprakash Property. Measuring East to West: 40 feet and North to South: 30 feet.	Date of NPA: 03-03-2023 Demand Notice Date: 13-03-2023	**Rs.19,23,863.81** (Rupees Nineteen Lakh Twenty Three Thousand Eight Hundred Sixty Three and Eighty One Paisa Only) in **Loan Account No.46989440000036** and **Rs.2,31,210.00** (Rupees Two Lakh Thirty One Thousand Two Hundred and Ten Only) in **Loan Account No.46989670000141** both together for a Sum of **Rs.21,55,073.81** (Rupees Twenty One Lakh Fifty Five Thousand Seventy Three and Eighty One Paisa Only) **as on 09.03.2023**

Notice is therefore given to the Borrower/ Co-Borrower/ Guarantor & Mortgagor as mentioned in Column No.2, calling upon them to make payment of the aggregate amount as shown in column No.6, against all the respective Borrower/ Co-Borrower within **60 days** of Publication of this notice as the said amount is found payable in relation to the respective loan account as on the date shown in Column No. 6. It is made clear that if the aggregate amount together with future interest and other amounts which may become payable till the date of payment, is not paid, **Jana Small Finance Bank Limited** shall be constrained to take appropriate action for enforcement of security interest upon properties as described in Column No.4. Please note that this publication is made without prejudice to such rights and remedies as are available to **Jana Small Finance Bank Limited** against the Borrower's/ Co-Borrower's/ Guarantor's/ Mortgagors of the said financials under the law, you are further requested to note that as per section 13(13) of the said act, you are restrained/ prohibited from disposing of or dealing with the above security or transferring by way of sale, lease or otherwise of the secured asset without prior consent of Secured Creditor.

Date: 16.03.2023, Place: Bangalore — Sd/- Authorised Officer, For Jana Small Finance Bank Limited

PUBLIC NOTICE

My client Sri. Shivaprasad Proposes to purchase the Schedule property from Sri. Sharath Makam, the Resident of No.21, Vaishnavi Jawaharlanehru Street, Sheshadripuram, Bengaluru-560020.

Any person having any interest in or claims over the Schedule Property or objections to the sale may intimate me about the same with documentary proof with in 10 days thereof, failing which it shall be deemed that there no objections and the transaction will be completed.

SCHEDULE

Bengaluru Development Authority (BDA), carved out of Nadaprabhu Kempegowda Layout, (Sy.No.8, Sulikere Village), 6th Block, F Sector, having the vacant Site No.2285 with the Schedule as follows:-
East by : Site No. 2284, West by : Site No. 2286, North by : Road, South by : Site No.2241.

V. Srinivas, Advocate
No. G-2, BlueBell Block,
Pavani Residency, New Town
Yelahanka, Bengaluru-560064.
Phone : 9341220589
Bengaluru, Dated: 15/03/2023

PUBLIC NOTICE

My client **Sri. Madavala Dineshbhai Andaji S/o Sri. Andaji,** resident of Bapoojinagar, Bangalore, has negotiated to purchase the schedule property and entered into Agreement of Sale with **Sri. Imran Wajid S/o Abdul Wajid** resident of Harris Road, Benson Town, Bangalore who claims to be the absolute owner in possession of the property mentioned in the schedule.

If any other person/s having any manner of legal right, title, claim, interest or demand or charge over the schedule property, they are hereby called upon to file objection/s with the undersigned, along with substantial documents upon which they are relying, within **10 (Ten) days** from the date of publication of this notice. Failing which, my client will be proceed to complete the sale transaction deeming that apart from the above said person/owner, no one else has any manner of claim, right, title or interest over the schedule property. Any claims after laps of 10 days will not be binding on my client.

SCHEDULE PROPERTY

All the piece and parcel of southern side portion commercial building bearing old No.97/12, **New No.12/1,** Situated at 4th Cross, **New Kalasipalyam Layout,** Bengaluru, **PID No.47-57-12/1** (earlier corporation Ward No.47), Present BBMP Ward No.119-Dharmarayaswamy Temple Ward, **measuring East to West 30 ft and North to South 20 ft, in total 600 Sq.ft,** consisting of 600 square feet commercial building, in Ground Floor and bounded on:
East by : Smt. Shakuntalamma's Property, West by : Road, North by : Remaining Northern side portion of same Property retained by the Vendor, South by : Munireddy's property,

M.V. Srinivasa & G.N. Anil, Advocates
No.114, 1st Flr, Gandhibazar Circle,
Basavanagudi, Bangalore-560 004.
Mob: No. 9448710506
E-mail: srinivasamvreddy@gmail.com

PUBLIC NOTICE

The General Public at large is hereby notified that, my client/s has desirous to purchase the under mentioned property from its owner **Smt. P.S. JANAKI,** wife of Late Panner Selvan alias Pannir Selvam, If, any person/(s), including Bank, Financial Institution, Private Financier and all Statutory Authorities, claiming any right, interest, objections or charges on the under mentioned Schedule Property or any part thereof, is/are hereby required to contact me at my Office **SLD Law Firm, No. D-307, Temple Trees Apartment, Kanakapura Main Road, J.P. Nagar 6th Phase, Bengaluru-560078,** with documentary evidences, within **07 (Seven)** days from the date of this publication, as otherwise the said transaction will be completed without any references or regards to any such purported claim or interest, which shall be deemed to have been waived for all intents and purposes.

SCHEDULE PROPERTY

ALL THAT PIECE AND PARCEL OF THE Immovable Residential Property bearing **Municipal Site No. 11,** [Old Municipal No. 624/25, formerly Site No. 25, H.L No. 142], situated at 1st 'A' Main Road, Ittamadu, BSK 3rd Stage, Bangaluru, within the limits of Bruhat Bengaluru Mahanagara Palike, Bengaluru, **Ward No. 183-Chikkallasandra** having **PID No. 55-486-11.** Site measurement East to West: 40 Feet and North to South: 30 Feet. Bounded on East by: Old Site No. 16, presently Property No. 609 and 609/1, West by: Road, North by: Old Site No. 24, presently Property No. 624/11-10 and South by: Old Site No. 26, presently Property No. 624/13A.

SLD Law Firm,
Srilatha Dixit, Advocate
Mob: +919844640641
email: sldlawfirm2021@gmail.com

PUBLIC NOTICE

IN THE COURT OF JUDICIAL MAGISTRATE No.1 NAMAKKAL
CMP. No. 2098/2023
In
STC. No. 652/2022

M/s. APN Trading Company,
A Firm registered underIndian Partnership Act
Rep. by Partner cum Power Agent,
S.Vasudevan, (Age 43) S/o. Sengoden,
62/8H6, Vengamedu, Pothanur Post,
Paramathi Velur, Namakkal District - 638182
TamilNadu. **... Complainant**

.Vs.

1) M/s. Schmear Private Limited a Company Registered under Indian Companies Act
Rep. by its Director Mohammed Tariq Imran, (Aged 30 Years)
Regd Office at No.1, 18th Cross Kanaka Nagar,
RT Nagar Post, Bangalore - 560032.
2) Mrs. Umme Khair, (Aged 50 Years)
Director, M/s. Schmear Private Limited,
Regd Office at No.1, 18th Cross Kanaka Nagar,
RT Nagar Post, Bangalore - 560032.
3) Mr. Mohammed Tariq Imran, (Aged 30 Years)
Director, M/s. Schmear Private Limited,
Regd Office at No.1, 18th Cross Kanaka Nagar,
RT Nagar Post, Bangalore - 560032.
4) Mr. Mohammed Siddiq Imran, (Aged 28 Years)
Director, M/s. Schmear Private Limited,
Regd Office at No.1, 18th Cross Kanaka Nagar,
RT Nagar Post, Bangalore - 560032. **... Accused**

NOTICE

The complainant has filed against your company (Accused No.1) and others for the offences punishable U/s.138 and 142 of the Negotiable Instrument Act.

The above said case was posted for your appearance and all of you have not appeared before the Hon'ble Judicial Magistrate No.1, Namakkal. Now the Hon'ble Judicial Magistrate No.1, Namakkal was pleased to order for the paper publication in the case in **CMP.No. 2098/2023 dated 07.03.2023.**

Please appear before the Hon'ble Judicial Magistrate No.1, Namakkal on 17.04.2023. If not appeared Non Bailable Warrant will be issued against all of you as per the order of the Hon'ble Judicial Magistrate No.1, Namakkal.

Bangalore
16.03.2023

Counsel for the Complainant
R. KRISHNAN, B.Sc.,B.L.,
ADVOCATE
Opp. to District Combined Court Campus
P.K. Complex, Siluvampatty(P.O.)
NAMAKKAL (Tk. & Dt.) - 637 003

All the news. In just a click. Log to www.newindianexpress.com | THE NEW INDIAN EXPRESS

AXIS BANK

Plot No. 41, Seshadri Road, Anand Rao Circle, Bangalore-560009

POSSESSION NOTICE

APPENDIX-IV (RULE 8 (1))

WHEREAS: The undersigned being the Authorized Officer of the **AXIS BANK LTD,** Under the Securitization and Reconstruction of Financial Assets and Enforcement of Security Interest Act, 2002 and in exercise of the powers conferred under section 13(12) read with Rule 3 of the Security Interest (Enforcement) Rules, 2002 issued, a demand notice, dated **02.01.2023** calling upon **Mrs. K.R Rajarajeshwari (Borrower) and Mr. H.N Harish(Co-Borrower)** to repay the amount of **Rs.33,87,598/-** (Rupees Thirty three Lakhs eighty seven Thousand five Hundred and ninety eight Only) being the amount due as on **31/12/2022** mentioned in the notice towards the **loan account no. 915030010423686** within 60 days from the date of receipt of the said notice.

The borrowers having failed to repay the amount, notice is hereby given to the borrowers and the public in general that the undersigned has taken possession of the property described herein below in exercise of powers conferred on him/her under section 13(4) of the said Act, read with Rule 6 & 8 of the Security Interest (Enforcement) Rules, 2002 on this **14.03.2023.**

The borrowers in particular and the public in general is hereby cautioned not to deal with the property and any dealings with the property will be subject to the charge of the **AXIS BANK LTD,** for an amount of **Rs.33,87,598/-** (Rupees Thirty three Lakhs eighty seven Thousand five Hundred and ninety eight Only) being the amount due as on **31/12/2022** interest thereon.

The borrower's attention is invited to the provisions of Sub Section (8) of Section 13 of the SARFAESI Act, 2002 in respect of time available, to redeem the secured assets.

DESCRIPTION OF MORTGAGED PROPERTY

SCHEDULE –A : All that piece and parcel of the property bearing No 31/7 sitauted in Hennur Village Hennur Main Road Bangalore North Taluk Bangalore urban District Now within the jurisdiction limits of BBMP ward no 29 and bounded as follows:- East: - Remaining part of Survey No 31/7, West: - Hennur main Road and Private Limited, North: Remaining Part of Survey No 31/7, South: Private property.

SCHEDULE 'B' PROPERTY : Flat bearing No 101 in the first floor measuring 1322 Square feet super built up area containing two bed room together with one car parking space including proportionate share in the common area such as passages lobbies staircase containing in the multistoried building on the schedule A Property Known as "SPRING SERINITY" Undivided share on the Land comprised in Schedule A property Situated in Hennur Village, Hennur main Road, Bangalore North taluk Bangalore urban district bounded as follows: East By : Flat No 102, West By : Lift area, North By : Open Area, South By :Common Area.

For any clarification please contact Mr. Srinivasa +91 9845721516

Date : 15.03.2023
Place : Bangalore

Sd/- Authorised Officer
Axis Bank Ltd.

केनरा बैंक Canara Bank

Syndicate

D.V.G.Road Branch :No.26, DVG Road, Basavanagudi, Bengaluru-560004 .Ph No : 080-26679845/9845046095, Email id : cb10441@canarabank.com

POSSESSION NOTICE (For Immovable property)

Whereas: The undersigned being the Authorized Officer of Canara Bank, **D.V.G.Road Branch**, No.26, DVG Road, Basavanagudi, Bengaluru-560004 , Under Securitization And Reconstruction of Financial Assets and Enforcement of Security Interest Act, 2002 (Act 54 of 2002) and in exercise of powers conferred under Section 13 (12) read with Rule 3 of the Security Interest (Enforcement) Rules 2002, issued a Demand Notice dated **04/01/2023** calling upon the Borrower/Co-Borrower/Mortgagor/Guarantor:-

1) **H B Manjunath 2) Ashrith M** to repay the amount mentioned in the notice, being **Rs.89,39,245.32 (Rupees Eighty nine lakhs thirty nine thousand two hundred and forty five and paisa thirty two only)** within 60 days from the date of receipt of the said notice, together with further interest and incidental expenses and costs.

The borrowers having failed to repay the amount, notice is hereby given to the borrowers and the public in general, that the undersigned has taken possession of the property described herein below in exercise of powers conferred on him / her under section 13 (4) of the said Act, read with Rule 8 & 9 of the said Rule, 2002 on this **14th day of March, 2023.**

The borrowers in particular and the public in general are hereby cautioned not to deal with the property and any dealings with the property will be subject to the charge of the **CANARA BANK D.V.G. Road branch** for an amount of **Rs 90,55,451.03 (Rupees Ninety lakhs fifty five thousand four hundred and fifty one and paisa three only)** as on **14.03.2023**, together with further interest and incidental expenses and costs.

The Borrower's attention is invited to the provisions of Section 13

Description of the Immovable Property

Schedule A Property - All the part and parcel of the property converted land bearing Sy No 83/1, measuring 1 acre 6 guntas and Sy No 83/2, measuring 1 acre 18 guntas totally measuring 2 acres 24 guntas converted vide official memorandum dated 01.10.2010 bearing no ALN (SB) SR: 68/2010/11, issued by the special deputy commissioner situated at Arakere Village ,Begur Hobli,Bangalore south taluk & Bounded By : **East:**Sy No 82, **West:** Sy No 85, **North:** Sy No 84 & **South:** Road.

Schedule B Property - 490 square feet of undivided share right/ownership in the schedule A property.

Schedule C Property - Resedential unit no 702 in seventh floor,carpet area measuring 1390 square feet and measuring 2072 super built up area containing three bed room hall kitchen etc,together with one covered car parking space including proportionate share in common areas such as passage,lobbies,staircase etc,contained in the multi storeyed building to be constructed on the Schedule A property known as **ROSHAN PLATINUM APARTMENT**.

DATE: 14.03.2023
PLACE: Bangalore

Authorised Officer
Canara Bank

PUBLIC NOTICE

Publics are hereby informed that my client K.A. Selvaraj, residing at No. 19, 3rd Cross, Hesaraghatta Main Road, Kanshiramnagar, Bengaluru hereby informs that the original registered sale deed dated 15.10.2009 bearing Document No. 1157/2009-10 of Book-I, stored in C.D. No. YPRD11 registered in the office of the Sub-Registrar, Yeshwanthapura and Notarized General Power of Attorney dated 08.10.2009 lost/ misplaced while transit. My client has also lodged a police complaint No. 0500927/2022-23 dated 14.03.2023 before Bengaluru City Police. Any person/s in possession of the aforesaid document may return the same to me or anyone having any sort of claim over the said property may lodge their objections in writing within 7 days from this day to undersigned.

PARVEEN. A Advocate
No. 311/35, Above Bkeman Baakery, Triveni Road, Yeshwanthapur, Bengaluru-560 022.
Mob: 9980940324

PUBLIC NOTICE

I, C Ravi kumar S/o Late R. Chokkalingam R/a No 10 4th main BGS Layout Jamusavari Dinne J.P Nagar 8th Phase Bangalore- 560078 (Present owner of the Schedule Property) have lost the original GENERAL POWER OF ATTORNEY Doc.No.JGN-4-00018/2019-20 of Book No-4 Stored in CD No JGND D646 Dated 13/06/2019and Sale Agreement Document No. JGN-1-01977-2019-20 Book No -1 CD No JGND646 Dated 13-06-2019 which stands in the name of C Ravi kumar with respect to the Schedule Property and his residence at J.P Nagar 8th Phase Bangalore- 560078 I have already lodged the complaint before the concerned Police Station authorities and so far i have not received the same from the public.I have requested the public that if anybody trace the said documents, please hand over the Above Person or Contact: 9632261140

SCHEDULE

All The Piece and parcel of the Property bearing Agricultural Land Sy No 47/2 measuring 07.08 Guntas situated at Nallasandra Village Jigani Hobli Anekal Taluk Bangalore Urban Dist. and Boundeed on **East By** : Private Property **West By:** Remaining Portion of land Belongs to Sugunamma **North By:** Neelakantappa's Land **South By:** Remaining Portion of land Belongs to Veena and Prakash

C Ravi kumar
Bangalore

SUNDARAM HOME

Regd Office: No. 21, Patullos Road, Chennai - 600 002. **Corporate Office:** Sundaram Towers, No. 46, Whites Road, Chennai - 600 014.

Branch Office: Second Floor, No 23 Cathedral Garden Road, Nungambakkam, Chennai - 600034. **Ph: 044-4563 5600**

DEMAND NOTICE

(Under Rule 3 of Security Interest (Enforcement) Rules 2002)

The under mentioned parties are hereby informed that the Company has initiated proceedings against each of you under the Securitisation and Reconstruction of Financial Assets and Enforcement of Security Interest Act, 2002, that the notices under Section 13(2) of the Act sent to each of you separately by Regd. Post Ack. Due have been returned unserved. Hence both of you are hereby called upon to take notice to pay jointly and severally the outstanding amount within 60 days from the date of this publication, failing which the Company will proceed against the below mentioned properties to realize its dues with interests and costs as contemplated under the Act. Needless to mention that this notice is addressed to you without prejudice to any other remedy available to the Company.

Sl. No.	Name & Address of Borrower & Co-Borrower	File No. Amount (Outstanding Rs.)	Description of Immovable Property
1	**Mr. Vijay Sampathkumar (Borrower),** A203 Mahindra Splendour, LBS Road Bhandup West Bhandup, Mumbai – 400078. **Mrs. Jyothi Kayarat (Co-Borrower)**	**File No. 20014561, Rs. 31,06,263/-** (+ Interest @ 24% p.a. From **29.01.2023**) + Future Interest + Statutory Expenditure + Legal Expenses + Incidental Charges	**SCHEDULE 'A' PROPERTY (Description of the entire Property):** All that piece and parcel of southern portion of residential site bearing No.38, Situated at APPAREDDY PALYA, Indiranagar, Bangalore - 560 038, Ward No.72, PID No.72-3-38, **Bounded on the:** North By: Northern Portion of Property No.38 gifted to S. Sheela, South By: Thimma Reddy Road, East By: Road, West By: Corporation Cross Road. Measuring: East to West: (106 + 90.10)/2 Feet, North to South: (102 + 102.6)/2 Feet. In Measuring 10063 Square Feet. **SCHEDULE 'B' PROPERTY** (Property conveyed under this Deed) 510 Square Feet of Undivided share of right, Title and interest in the SCHEDULE 'A' Property. **SCHEDULE 'C' PROPERTY** (Constructed by the Developer) All that piece and parcel of the property bearing Flat No. F-4 on the First Floor, measuring 1560 Square Feet of Super Built up area along with the One Car Parking Space in the Stilt Floor on the SCHEDULE 'A' PROPERTY, consisting of three Bed Rooms, One Hall, One Dining, One Kitchen, Three Bath Rooms and Balconies along with proportionate share in common area such as passage, lobbies, lift, stair case and other areas of common use with concealed wiring and mosaic flooring contained in the multistoried building on the SCHEDULE 'A' PROPERTY named as 'SAI UDAY MOHAN' Apartments.
2		**File No. 20015891, Rs. 2,57,373/-** (+ Interest @ 24% p.a. From **29.01.2023**) + Future Interest + Statutory Expenditure + Legal Expenses + Incidental Charges	

for SUNDARAM HOME FINANCE LTD.,
Authorised officer.

All the news. In just a click. Log to www.newindianexpress.com
THE NEW INDIAN EXPRESS
/thenewindianxpress @newindianxpress +The New Indian Express
GET IT ON Google Play | Download on the App Store

PUBLIC NOTICE

Mr.SARVESHA.Y and **Smt.ASHWINI.R.** are intending to mortgage the Schedule Property with my client BANK OF BARODA, Indira Nagar Branch Bangalore, after acquiring the same from it's present owner Dr.M.C.KOSHY. Any person claiming any right inrespect of the Schedule Property may claim or file objection with all supportive documents, with the undersigned ***within 7 days*** from the date of publication, failing which my client will proceed with the mortgage of Schedule Property and any claim / objection made thereafter shall not be binding on my client.

SCHEDULE PROPERTY

All the piece and parcel of **Site No.814,** PID No.68-2-814, measuring **East to West : 60 ft., or 18.288 sq.mtrs., and North to South : 40 ft., or 12.2 mtrs., totally measuring 2400 sq.ft., or 222.97 sq.mtrs.,** situated at **Block No.III, Koramangala Extension Bangalore** and bounded on the :
East by : Site No.794, **West by :** Road
North by : Site No.815, **South by :** Site No.813

Sd/-
K.RAMA MOHAN, ***Advocate,***
No.112/A, 5th Cross, 7th Main, Srinivasanagar, BSK I Stage, BANGALORE-560 050

PUBLIC NOTICE

Our Clients Mr. S Shivakumar, S/o K Sundaram, aged about 60 years (Party 1), Mr. Nishanth J, S/o Jayaram C R, aged about 34 years, Smt. Shylaja, W/o Jayaram C R (Party 2), intends to Jointly purchase the below mentioned Schedule Property belonging to Mr. Mahesh Kumar N A, S/o N P Anand Kumar, aged about 60 years, having title to the Schedule Property concerned as per the documents verified. The Schedule Property was Willed to Mr. Mahesh Kumar N A by his father Mr. N P Anand Kumar vide Will Deed dated 27.03.2003, registered as Document No. JAY-3-00247-2003-04 in CD No. JAYD4, at the sub-registrar office situated at Jayanagar.

Any person or persons asserting any rights, titles or claim in the Schedule Property in any manner or the documents thereof or objecting to such sale in favour of my client should write to the undersigned within 10 days (Ten days) from the date of issuance of the Public Notice with all documentary proof on which they are basing and asserting their rights with regard to the Schedule Property. The claims and objections received thereafter will not be binding on my client and thereafter my client shall proceed to purchase the schedule property as if there are no claimants/objections to the schedule property.

If at all there are any claims and objections on the said Schedule Property and to notify the same, please contact M/s Trust Law Advocates and Solicitors, Ph: +917406100600.

SCHEDULE PROPERTY : All that part and parcel of the House property bearing No. 21/105, situated at 2nd Main, 2nd Cross, Sri Gururaghavendranagar, J P Nagar, 7th Phase, Bengaluru – 560078, measuring East to West 40 feet and North to South 60 feet and bounded on the: East by : Road, West by : Site No. 22, North by : Road, South by : Private Property.

M/s. Trust Law Advocates and Solicitors

PUBLIC NOTICE

The General public is hereby informed that, our clients proposes to purchase the below mentioned Schedule Property from it's owners Sri.Bengaluraiah S/o Late Sri. Narayani Alias Sri. Narayanappa and the legal heirs of Late Sir. Ashwath Narayana S/o Late Sri. Narayani Alias Sri. Narayanappa namely Smt.Sanjeevamma, Sri. Thimmaiah and Sri. Krishnappa and Sri. Lingaraju and their family members.

Any person/s, whomsoever having any right, title, interest, demand or claim in the schedule property or any part thereof are hereby requested to intimate to the undersigned in writing supported with the documentary proof within 8 days from the date of publication of this notice failing which it shall be presumed that, there are no claims on the Schedule Property or claims if any are given up and waived and the objections / claims received thereafter shall neither be entertained nor be binding on our clients and our clients will proceed and complete the sale transaction subject to compliance of all the legal and statutory formalities.

SCHEDULE PROPERTY

All that piece and parcel of the agricultural land bearing Sy No. 288/5 measuring 21 Guntas situated at Kodiyala Karenahalli, Bidadi Hobli, Ramanagara Taluk and bounded as follows: East by: Land belonging to Sri.Narayanappa and Sri. Chikka Siddhaiah, West by: Land belonging to Smt. Tulasamma, North by: Land belonging to Sri.Mutthaiah, South by: Land bearing Sy.No.288/7

RAJARAM HEGDE ,
Advocate and Legal Consultant
No. 20/16-1, "Nitya Shree", 32nd Cross, Behind BWSSB Office, Kumaraswamy Layout, Bangalore – 560 078 ,
Ph : 080-26666345, Mob: 8971475228
E-mail : rajaram.hegde30@gmail.com

YOUR GUIDE TO SPICY LIVING
INDULGE
Every Friday with THE NEW INDIAN EXPRESS

MUTHOOT FINCORP LTD. | GOLD AUCTION NOTICE

Regd. Office: Muthoot Centre, TC No 27/3022, Punnen Road, Thiruvananthapuram, Kerala, India - 695001.
CIN : U65929KL1997PLC011518, Ph: +91 471 4911400, 2331427

Notice is hereby given for the information of all concerned that Gold ornaments pledged with under mentioned branches of the company for the period upto 31.03.2022 & MSGL, SPL-16, One plus, Guide Prepaid, Super value, ADGL and all other 6 months tenure Gold loans up to 30.06.2022 and MSGB, SME Suvarna & EMI due up to 31.12.2022 which were overdue for redemption and which have not been redeemed so far inspite of repeated notices, will be auctioned on 24.03.2023 to 28.03.2023 from 10 am onwards.

Auction Date: 24.03.2023 - ANDRAHALLI-BANGALORE: F3914, F4015, F4024, F4045, F4208. **ANEKAL-BANGALORE:** F11414, F26336, F26413, F26593, F26596, F26605, F26673, F26699, F26782, F26785, F26792, F26827, F26882, F26884, F26893, F26911, F26912, F26931, F26980, F26989, F27007, F27011, F27018, F27030, F27031, F27039, F27043, F27049, F27050, F27076, F27079, F27085, F27086, F27100, F27128, F27132, F27147, F27156, F27182, F27184, F27190, F27191, F27226, F27257, F27258, F27267, F27295, F27340, F27347, F27352, F27354, F27395, F27403, F27407, F27477, F27489, F27496, F27508, F27555, F27587, F27602, F27641, F27651, F27652, F27653, F27678, F27679, F27727, F27745, F27766, F27803, F27836, F27839, F27841, F27842, F27849, F27878, F27879, F27880, F27883, F27888, F27897, F27920, F27931, F27947, F27981, F28023, F28047, F28061, F28066, F28144, F6203, F6233, F6604, F6605,ML/SMEGL/ANKL/1. **AREKERE-BANGALORE:** F7354, F8865, F8914, F9042, F9052, F9080, F9096, F9109, F9150, F9186, F9238, F9336, F9400, F9433. **AREKERE-MICOLAYOUT:** F5264, F7318, F7320, F7541, F7562, F7616, F7623, F7705, F7708. **ATTIBELE:** F18065, F18356, F18392, F18398, F18437, F18493, F18494, F18509, F18512, F18513, F18536, F18568, F18584, F18626, F18631, F18632, F18664, F18684, F18685, F18697, F18707, F18712, F18724, F18729, F18736, F18760, F18764, F18827, F18898, F18912, F18918, F18924, F18926, F18931, F19002, F19013, F19032, F19034, F19057, F19070, F19104, F19121, F19132, F19137, F19148, F19166, F19199, F19218, F19221, F19225, F19271, F19273, F19278, F19279, F19285, F19299, F19310, F19322. **AUDUGODI:** F3533. **BAGALAGUNTE:** F1077, F1080, F1096, F198, F682, F685, F891, F992, F997. **BANASHANKARI:** F14037, F25640, F25648, F25913, F25956, F25963, F26000, F26004, F26015, F26035, F26051, F26155, F26156, F26157, F26159, F26164, F26189, F26202, F26239, F26242, F26251, F26258, F26297, F26401, F26430, F26440, F26508, F26523, F26540, F26634, F26716, F27000. **BANASHANKARI-KATRIGUPPE:** F1833, F1890, F2005, F2007, F2046, F3779, F3874, F3901, F3912, F8878, F8946, F8956, F9001, F9013, F9034, F9080, F9088, F9118, F9128, F9165, F9198, F9216, F9256, F9266, F9279, F9291, F9298, F9301, F9310, F9340, F9347, F9413, F9425. **BANASHANKARI-SBM COLONY:** F10235, F11572, F11665, F11671, F11673, F11676, F11677, F11678, F11680, F11782, F11784, F11792, F11795, F11797, F11848, F11877, F11916, F3828, F4940, F8649, F9580, F9581, F9795. **BANASHANKARI-THIRD STAGE:** F1665, F1666, F6647, F6657, F6720, F6739, F6753, F6754, F6755, F6756, F6765, F6771, F6787, F6804, F6805, F6807, F6826, F6830, F6841, F6860, F6897, F6990, F7009, F7019, F7063, F7064, F7065, F7072, F7073, F7134, F7462. **BANGALORE-GIRINAGAR:** F5474, F8905, F8916, F9004. **BANGALORE-JAI MARUTHINAGAR CIRCLE:** F15405, F15414, F15420, F15443, F15445, F15475, F15498, F15515, F15522, F15560, F15562, F15563, F15570, F15619, F15654, F15655, F15693, F15706, F15834, F15850, F15856, F16050, F16150, F16162, F16493. **BANGALORE-MAHALAKSHMI LAYOUT:** F10029, F10034, F10065, F10136, F10137, F10148, F10221, F10325, F10351, F10359, F10360, F10361, F10362, F10363, F10364, F10365, F10380, F10468, F10814, F9782, F9877, F9989, F9992. **BANGALORE-N S PALAYA:** F10034, F10045, F10097, F10121, F10192, F10196, F10225, F10252, F10253, F10278, F10354, F10378, F8332, F9589, F9845, F9896, F9949, F9989. **BANGALORE-SRINAGAR:** F5803, F5848, F5882, F5900, F5975, F5978, F5980, F5993, F6087, F6170, F6171, F6177, F6272, F6440. **BANNERGHATTA ROAD:** F14097, F14196, F14202, F14203, F14485, F14515, F14568, F14602, F14606, F14607, F14614, F14615, F14616, F14627, F14686, F14704, F14706, F14724, F14782, F14822, F14835, F14836, F14844, F14878, F14888, F14889, F14894, F14960, F14975, F15006, F15061, F15096, F9137, F9258. **BOMMANAHALLI:** F16325, F16330, F16359, F21195, F22046, F22086, F22174, F22199, F22260, F22261, F22262, F22263, F22312, F22317, F22318, F22362, F22371, F22521, F22570, F22578, F22684, F22709, F22762, F22772, F22786, F22834, F22889. **BTM LAYOUT:** F18601, F18778, F37027, F37053, F37058, F37164, F37212, F37275, F37279, F37286, F37337, F37509, F37599, F37617, F37636, F37664, F37687, F37724, F37726, F37786, F37797, F37802, F37807, F37808, F37809, F37812, F37850, F37874, F37877, F37893, F37907, F37910, F37911, F37929, F37930, F37932, F37936, F37956, F38057, F38081, F38112, F38173, F38183, F38225, F38239, F38240, F38271, F38288, F38372, F38375, F38405, F38408, F38409, F38465, F38481, F38486, F38506, F38602, F38609, F38620, F38677, F38680, F38693, F39104. **CHAMRAJPET-BANGALORE:** F18230, F18638, F18755, F18764, F18823, F18824, F18827, F18860, F18883, F18890, F19001, F19054, F19064, F19223, F19247, F19271, F19272, F19283, F19298, F19334, F19343, F19350, F19426, F19429, F19463, F19884, F19922, F3931, F4818. **CHANDAPURA:** F13571, F13690, F13814, F13815, F13837, F13947, F13973, F14012, F14046, F14062, F14073, F14096, F14097, F14105, F14106, F14107, F14108, F14114, F14126, F14127, F14128, F14135, F14171, F14198, F14219, F14258, F14282, F14290, F14291, F14337, F14387, F14435, F14436, F14440, F14453, F14454, F14473, F14492, F14515, F14521, F14544, F14560, F14615, F14624, F14626, F14630, F14631, F14646, F14652, F5320, F5321, F5392, F5613, F5644, F5694, F5707, F5790. **DASARAHALLI:** F25497, F26436, F26870, F26949, F27017, F27139, F27156, F27221, F27249, F27255, F27257, F27305, F27347, F27349, F27369, F27377, F27378, F27403, F27418, F27444, F27533, F27570, F27609, F27617, F27631, F27664, F27673, F27674, F27683, F27694, F27734, F27738, F27760, F27770, F27783, ML/SMEGL/DSHA/50. **DOMMASANDRA:** F13136, F15281, F15345, F15380, F15537, F15552, F15561, F15585, F15672, F15674, F15707, F15726, F15728, F15815, F15822, F15871, F15873, F15924, F15927, F15969, F15999, F16003, F16070, F16078, F16091, F16093, F16131, F16134, F16145, F16160, F16178, F16222, F16237, F16294, F16305, F16332, F16339, F16350. **E CITY-HOSUR ROAD:** F18368, F18384, F18385, F18580, F18666, F18739, F18803, F18805, F18857, F18906, F18928, F18945, F18990, F18995, F19030, F19072, F19114, F19135, F19144, F19147, F19189, F19192, F19195, F19209, F19213, F19228, F19233, F19236, F19237, F19284, F19337, F19352, F19356, F19453, F19580, F19610, F19612, F19641, F19665, F19671, F19695, F19708, F19716, F19750, F19771, F19783, F4346, F4531. **ELECTRONIC CITY(BANGALORE):** F17819, F17905, F28964, F29088, F29177, F29293, F29360, F29439, F29659, F29660, F29831, F29839. **HANUMANTH NAGAR:** F7917, F8003, F8124, F8193. **HEBBAGODI:** F4640, F4727, F4757, F4785, F4794, F4821, F4888, F4900, F4901, F4907, F4908, F4915, F4920, F4931, F5002, F5008, F5011, F5013, F5015, F5160, F5191, F5198, F5210, F5232, F5273, F5321. **HESARAGHATTA:** F10162, F10227, F10335, F10390, F10407, F10459, F10480, F10491, F10503, F10549, F10571, F10715, F10720, F10729, F10735. **HOSA ROAD:** F21604, F21665, F21694, F21848, F21927, F22050, F22170, F22324, F22364, F22425, F22432, F22433, F22465, F22522, F22537, F22543, F22602, F22606, F22661, F22717, F22726, F22732, F22760, F22806, F22961, F23007, F23034, F23035, F23098, F23157, F23220, F23225, F23327, F23332, F23334, F4381. **HSR LAYOUT BANGALORE:** F10235, F22445, F22489, F22682, F22797, F22837, F22841, F22895, F22962, F23082, F23102, F23113, F23117, F23217, F23263, F23274, F23302, F23347, F23363, F23405, F23421, F23478, F23503, F23508, F23510, F23538, F23548, F23598, F23642, F23743, F23763, F7104, F7105, F7875. **HULIMAVU:** F7721, F7732, F7778, F7793, F7879, F7917, F7940, F8019, F8045, F8064, F8074, F8244. **HUNASAMARANAHALLI:** F18027, F18046, F18135, F18158, F18180, F18217, F18264, F18306, F18325, F18385, F18398, F18434, F18465, F18467, F18469, F18471, F18472, F18492, F18544, F18596, F18611, F18637, F18698, F18700, F18719, F18729, F18757, F18760, F18778, F18782, F18785, F18818, F18819, F18876, F18883, F18888, F18915, F18923, F19038. **JIGANI:** F10998, F11038, F11156, F11171, F11181, F11198, F11220, F11225, F11256, F11265, F11266, F11273, F11280, F11309, F11340, F11364, F11368, F11369, F11371, F11377, F11379, F11383, F11387, F11390, F11393, F11394, F11409, F11410, F11412, F11413, F11417, F11418, F11421, F11422, F11423, F11424, F11437, F11473, F11493, F11511, F11523, F11524, F11539, F11547, F11554, F11590, F11611, F11612, F11622, F11626, F11662, F11666, F11668, F11673, F11676, F11687, F11713, F11720, F11723, F11760, F11762, F11778, F11798, F11826, F11851, F11861, F11866, F11867, F11871, F11873, F11881, F11889, F11903, F11906, F7312. **KALASIPALAYAM:** F11956, F20447, F20832, F20984, F21486, F21498, F21991, F21992, F23092, F23175, F23232, F23238, F23247, F23289, F23317, F23368, F23375, F23377, F23493, F23529, F23536, F23583, F23677, F7201. **KORAMANGALA:** F10268, F10332, F10344, F10378, F10397, F10415, F10476, F10482, F10523, F10582, F10600, F10637, F10740, F10752, F10761, F7548. **KUDLU:** F2342, F2406, F2429, F2461, F2463, F2521, F2525, F2527, F2559, F2564, F2655, F2680, F2708, F2802, F2821. **KURUBARAHALLI-JC NAGAR:** F16278, F16382, F16434, F16657, F16683, F16701, F16744, F16780, F16810, F16824, F16827, F16836, F16841, F16867, F16892, F16893, F16894, F16913, F16916, F16926, F16938, F16945, F16961, F17015, F17028, F17053, F17063, F17086, F17108, F17148, F17160, F17217, F17239, F17242, F17298, F17333, F17337, F17349, F17360, F17365, F17376, F17408, F17448. **LAGGERE BRIDGE-BANGALORE:** F23625, F23725, F23727, F23743, F23850, F24059, F24096, F24157, F24167, F24175, F24222, F24300, F24341, F24361, F24374, F24375, F24382, F24384, F24400, F24407, F24413, F24414, F24415, F24422, F24447, F24448, F24452, F24485, F24507, F24535, F24539, F24540, F24542, F24562, F24601, F24636, F24638, F24700, F24727, F24756, F24802, F24808, F24810, F24883, F24895, F24901, F24914, F24926, F24929, F24940, F24982, F24985, F25005, F25006, F25071, F25076, F25080, F25085, F25115, F25152, F25168, F25194, F25217, F7380. **MAHALAKSHMIPURAM-WOC:** F7065, F7252, F7297, F7367, F7379, F7533, F7581, F7670. **MARUTHI NAGAR-MADIVALA:** F14260, F19166, F20477, F20520, F20648, F20831, F20883, F20921, F20925, F20926, F20932, F20945, F20963, F20999, F21136, F21164, F21208, F21243, F21375, F21381, F21398, F21410. **N R COLONY:** F11202, F11337, F11492, F11559, F11577, F11700, F11716, F11759, F11789, F6526, F7172, F7353, F7354, F8625. **PADMANABHA NAGAR:** F12020, F12097, F12121, F12218, F12219, F12235, F12236, F12237, F12242, F12243, F12244, F12245, F12252, F12304, F12409, F12436, F12491, F12632, F12677, F8354, F8390, F8748, F8887, F8891, F8920, F8937. **PEENAYA-BANGALORE:** F12826, F15868, F16025, F16068, F16082, F16087, F16133, F16141, F16147, F16166, F16229, F16256, F16283, F16327, F16328, F16337, F16358, F16368, F16449, F16520, F16591, F16643, F16698, F16702, F16739, F16775, F16783. **RAJAGOPALNAGAR:** F13663, F14630, F14963, F15010, F15304, F15346, F15403, F15416, F15420, F15471, F15489, F15515, F15596, F15719, F15784, F15869, F15933. **SARJAPUR ROAD:** F12369, F12428, F12535, F12620, F12671, F12672, F12697, F12735, F12746, F12790, F12817, F12818, F12819, F12820, F12821, F12826, F12880, F12887, F12913, F12914, F12922, F12976, F13007, F13012, F13019, F13023, F13029, F13050, F13063, F13127, F13509, F4252. **SARJAPURA-ANEKAL TALUK:** F12017, F12035, F12092, F12116, F12118, F12129, F12133, F12134, F12135, F12162, F12171, F12224, F12232, F12236, F12255, F12260, F12265, F12288, F12342, F12355, F12385, F12400, F12408, F12425, F12431, F12433, F12449, F12479, F12535, F12631, F12643, F12672, F12681, F12684, F12695, F8041. **SHANKAR MUTT-BANGALORE:** F10843, F10919, F10965, F11070, F11103, F11106, F11177, F11183, F11186, F11197, F11307, F11321, F11322, F11329, F11331, F11332, F11390, F11398, F11408, F11416, F11424, F11429, F11446, F11454, F2767, F9797, F9798. **SHANKARPURAM-MAHALAKSHMI LAYOUT:** F13635, F13636, F13730, F13765, F13845, F13855, F13869, F13922, F13972, F13973, F14075, F14077, F14080, F14091, F14128, F14144, F14172, F14173, F14238, F14274, F14277, F14330, F14365, F14399, F14402, F14406, F14409, F14414, F4057. **TAVAREKERE BTM:** F10082, F10167, F10318, F10660, F10711, F10755, F10861, F10912, F10919, F10926, F10937, F10965, F10977, F10979, F10986, F11005, F11013, F11020, F11031, F11052, F11111, F11142, F11159, F11192, F11203, F11204, F11216, F11248, F11252, F11274, F11299, F11312, F11336, F11349, F11382, F11406, F11423, F11433, F11838, F9429, F9658. **TILAKNAGAR-BANGALORE:** F15025, F15031, F15214, F15215, F15252, F15280, F15359, F15405, F15489, F15502, F15529, F15610, F15670, F15750, F15802, F15804, F15828, F15829, F15918, F15933, F15977, F15988, F16004, F16008, F16010, F16028, F16069, F16070, F16109, F16140, F16199, F16204, F16274, F16288, F16403, F16410, F16429, F16449, F16496, F16590, F16639, F2918, F6467. **UTHARAHALLI:** F10828, F10939, F11126, F11174, F11202, F11252, F11315, F11336, F11397, F11398, F11406, F11500, F11543, F11557, F11573, F11578, F11583, F11670, F11704, F3510, F6461. **VIDYAPEETA CIRCLE-BANGALORE:** F2254, F2373, F3281, F4431, F4433, F8648, F8681, F8740, F8760, F8775, F8782, F8783, F8919, F8988, F9012, F9077, F9108.

Auction Date: 25.03.2023 - BANGALORE-BASAWESHWARANAGAR: F2240, F4615, F4998, F6043, F6065, F6119, F6131, F6132, F6141, F6148, F6166, F6200, F6214, F6215, F6278, F6296, F6323, F6343, F6344, F6349, F6352, F6357, F6444. **BANGALORE-MAHADESHWARANAGAR:** F27589, F27699, F27747, F27781, F27875, F28206, F28241, F28253, F28276, F28290, F28305, F28308, F28320, F28334, F28345, F28346, F28349, F28397, F28485, F28560, F28648, F28861, F28959, F29014, F29186, F29289. **BIDADI:** F11240, F11680, F11716, F19308, F19328, F19418, F19452, F19489, F19493, F19497, F19515, F19521, F19550, F19572, F19608, F19641, F19646, F19684, F19697, F19701, F19706, F19707, F19720, F19721, F19727, F19821, F19877, F19884, F19966, F20007, F20023, F20083, F20090, F20099, F20121, F20133, F20138, F20182, F20185, F20217, F5788. **CHAMUNDISWARAM LAYOUT:** F33022, F33141, F33305, F33338, F33361, F33399, F33426, F33445, F33578, F33589, F33637, F33696, F33712, F33714, F33726, F33732, F33733, F33750, F33851, F33980, F34013, F34031, F34048, F34066, F34069, F34101, F34104, F34187, F34283. **CHANDRA LAYOUT:** F12826, F12845, F12892, F12925, F12957, F12973, F12979, F12980, F12981, F12990, F13020, F13074, F13157, F13176, F13235, F13282, F13312, F13322, F13368, F13372, F8923. **DEVAIAH PARK:** F12016, F14498, F14538, F14640, F14730, F14779, F14839, F14849, F14860, F14883, F14892, F14911, F14919, F14933, F14982, F14998, F15012, F15026, F15031, F15033, F15050, F15077, F15078, F15100, F15113, F15129, F15144, F15204, F15205, F15229. **GANGA NAGAR:** I10817, I10856, I13863, I15564, I15652, I15661, I15673, I15773, I15856, I15864, I15916, I15948, I15956, I15968, I16018, I16021, I16045, I16097, I16099, I16107, I16108, I16156, I16174, I16178, I16191, I16203, I16205, I16210, I16218, I16221, I16293, I16348, I16357, I16377, I16381, I16450, I16451, I16472, I16480, I5612, I5659, I5734, I5768, I6155, I6158, I6171, I6282, I6328, I8794. **KAMALANAGAR:** F13653, F13936, F14564, F15860, F15862, F15891, F15931, F15933, F15990, F15996, F15998, F15999, F16027, F16073, F16170, F16193, F16239, F16287, F16306, F16312, F16316, F16321, F16380, F16387, F16409, F16427, F16441, F16452, F4520, F5729, F7045. **KENGERI SATELLITE TOWN:** F10526, F10710, F10833, F11225, F11329, F11412, F11491, F11635, F11637, F11648, F11650, F12049, F20427, F20506, F20715, F20717, F20735, F20747, F20785, F20791, F20800, F20822, F20824, F20828, F20961, F20969, F21022, F21120, F21121, F21123, F21153, F21162, F21163, F21185, F21210, F21244, F21247, F21257, F21259, F21308, F21327, F21856, F6893. **KENGERI ST - DR. RAJKUMAR CIRCLE:** F14691, F22131, F22577, F22885, F22901, F23096, F23101, F23120, F23121, F23134, F23168, F23201, F23394, F23511, F23600, F23665, F23690, F23734, F23741, F23760, F23851, F23877. **KODIGEHALLI-BANGALORE:** F12854, F13008, F13013, F13115, F13219, F13220, F13303, F13308, F13309, F13329, F13368, F13369, F13406, F13427, F13428, F13440, F13442, F13443, F13454, F13455, F13463, F13469, F13476, F13477, F13512, F13546, F13587, F13598, F13620, F13715, F13748, F13808, F13835, F13858, F13860, F13981, F14093. **MAGADI ROAD-BANGALORE:** F2074, F2489, F6618, F6898, F7644, F8840, F8864, F9144, F9154, F9166, F9179, F9186, F9187, F9203, F9224, F9231, F9239, F9245, F9315, F9426, F9433, F9440, F9467, F9469, F9479, F9497, F9534, F9601, F9738. **MANORAYANAPALYA-RTNAGAR:** F10527, F29426, F29456, F29537, F29719, F29864, F29932, F29967, F30004, F30184, F30285, F30450, F30451, F30516, F30525, F30526, F30567, F30568, F30600, F30601, F30611, F30626, F30633, F30640, F30796, F30868, F30903, F30910, F30931, F30938, F31010, F31062, F31070, F31158, F31159, F31160, F31178, F31197, F31280, F31331, F31351, F31403, F31408, F31412, F31423, F31426, F31428, F31444, F31463, F31480, F31493, F31637, F31644, F31656, F31677, F31678, F31695, F31696, F31702, F31719, F31720, F31756, F32776. **MS PALAYA:** F15930, F16761, F27709, F27736, F27786, F27815, F27891, F28061, F28079, F28086, F28119, F28130, F28138, F28173, F28201, F28220, F28231, F28233, F28236, F28240, F28257, F28258, F28269, F28273, F28300, F28302, F28304, F28362, F28367, F28378, F28400, F28403, F28435, F28440, F28493, F28522, F28536, F28543, F28544, F28556, F28561, F28562, F28566, F28570, F28600, F28605, F28610, F28621, F28624, F28625, F28635, F28636, F28638, F28643, F28662, F28696, F28734, F28760, F28823, F28842, F28844, F28863, F28869, F28872, F28891, F28953, F28954, F28990, F29023, F29030, F29044, F29047, F29079, F29106, F29112, F29119, F29134, F29135, F29150, F29157, F29195, F29204, F29230, F29239, F29242, F29268, F29281, F29284, F29291, F29330, F29333, F29343, F29344, F29345, F29348, F29349, F29350, F29359, F29377, F29388, F29391, F29396, F29397, F29401, F29404, F29409, F29411, F29436, F30028. **NAGANEHALLI:** F14665, F14666, F14817, F14900, F14915, F14925, F14949, F14965, F15009, F15015, F15047, F15065, F15112, F15116, F15123, F15128, F15129, F15130, F15131, F15145, F15207, F15299, F15319, F15455, F15459, F15494. **NAGARBHAVI:** F14527, F14567, F14721, F14769, F14807, F14820, F14849, F14868, F14899, F14919, F14920, F14930, F14939, F14940, F14944, F14945, F14947, F14965, F14976, F14991, F15010, F15030, F15078, F15080, F15100, F15106, F15116, F15143, F15150, F15154, F15195, F15202, F15211, F15218, F15253, F15254, F15255, F15256, F15259, F15263, F15284, F15294, F15327, F15341, F15349, F15358, F15515, F4144. **NAGARBHAVI-2ND BLOCK:** F33578, F33735, F34016, F34164, F34193, F34444, F34493, F34575, F34602, F34609, F34641, F34699, F34701, F34780, F34805, F34858, F34867, F34868, F34870, F34933, F34943, F34959, F34961, F34991, F34992, F35010, F35030, F35048, F35054, F35057, F35067, F35084, F35086, F35092, F35113, F35114, F35115, F35116, F35117, F35196, F35214, F35279, F35289, F35310, F35318, F35329, F35373, F35387, F35391, F35399, F35434, F35541, F35547, F35578, F35607, F35608, F35633, F35686, F35688, F35689, F35691, F35692, F35783, F35795, F35827, F35851, F35867, F35871, F35882, F35902, F35905, F35910, F35954, F35993, F36671. **RAJAJI NAGAR 2ND BLOCK:** F7114, F8535, F8676, F8683, F8690, F8695, F8708, F8768, F8794, F8846, F8868, F8873, F8883, F8918, F8942. **RAJAJI NAGAR 6TH BLOCK:** F10238, F10691, F10730, F11495, F11571, F11620, F11624, F11639, F11663, F11671, F11678, F11698, F11701, F11733, F11749, F11770, F11784, F11815, F11849, F11863, F11913, F11925, F11934, F11948, F11952, F11954, F11957, F11958, F11967, F11991, F11999, F12033, F12256, F4101, F6287, F6333, ML/SMEGL/RN6B/11. **RAJAJINAGAR-1ST BLOCK:** F2212, F3285. **RAJAJINAGAR-4TH BLOCK:** F6132, F6765, F6857, F6858, F6860, F6884, F6888, F6916, F6918, F6948, F6954, F6957, F7099, F7134, F7155, F7159, F7196, F7203. **RAJARAJESWARI NAGAR:** F25107, F25514, F26344, F26887, F26919, F26961, F26981, F27128, F27148, F27179, F27190, F27196, F27199, F27200, F27201, F27221, F27225, F27272, F27282, F27309, F27361, F27362, F27518, F27627, F27634, F27667, F27722, F27806, F27836, F27918, F27929, F27930, F27943, F27946, F27956, F28228, F28529, F8295. **RPC LAYOUT-VIJAYANAGAR:** F17778, F17839, F17918, F18129, F18135, F18153, F18221, F18234, F18235, F18255, F18305, F18325, F18327, F18367, F18376, F18394, F18547, F18569, F18657, F18688, F18709, F18720, F18778, F18799, F18810, F18837, F18874, F18877, F18936, F18997, F19003, F19044, F18402, ML/SMEGL/RPLV/35. **SAHAKARA NAGAR:** F10417, F18608, F18620, F18787, F18793, F18931, F19025, F19030, F19047, F19093, F19106, F19131, F19143, F19150, F19151, F19152, F19156, F19159, F19204, F19207, F19255, F19257, F19261, F19302, F19304, F19305, F19396, F19411, F19445, F19455, F19471, F19477, F19500, F19501, F19504, F19521, F19523, F19533, F19561, F19586, F19642, F19647, F19698, F19700, F19838, F19839, F20019. **SULTHANPALAYA:** I17510, I17511, I17517, I17660, I17711, I20661, I20679, I23273, I23292, I25455, I29478, I29899, I37363, I37486, I37487, I37492, I37528, I37554, I37615, I37687, I37708, I37733, I37788, I37795, I37798, I37802, I37820, I37822, I37868, I37940, I37956, I37957, I37987, I37995, I38003, I38060, I38072, I38096, I38116, I38125, I38128, I38129, I38130, I38172, I38186, I38208, I38251, I38265, I38283, I38298, I38318, I38330, I38362, I38395, I38396, I38443, I38453, I38459, I38462, I38463, I38465, I38473, I38487, I38504, I38522, I38530, I38545, I38572, I38585, I38586, I38599, I38617. **SUNKADAKATTE:** F21412, F21515, F21778, F21989, F21990, F22006, F22039, F22066, F22067, F22156, F22202, F22205, F22309, F22329, F22389, F22420, F22509, F22619, F22629, F23079, F23131. **TAVARAKERE:** F6240, F6322, F6422, F6477, F6499, F6508, F6515, F6520, F6542, F6562, F6564. **VIDYARANYAPURA:** F12154, F12593, F12635, F13092, F13135, F13151, F13153, F13159, F13164, F13172, F13173, F13176, F13196, F13264, F13304, F13342, F13372, F13391, F13394, F13410, F13428, F13539, F13545, F13554, F13588, F13595, F13598, F13700, F13890, F13893, F1970, F1971. **VIJAYA NAGAR-MC LAYOUT:** F9117, F9158, F9199, F9242, F9245, F9266, F9275, F9299, F9344, F9385, F9415, F9421, F9447, F9448, F9453, F9529, F9535, F9585. **VIJAYNAGAR-BANGALORE:** F4587, F7457, F7458, F7542, F7575, F7595, F7599, F7630, F7673, F7698, F7714, F7727, F7783, F7786. **YELAHANKA:** I26019, I26271, I26289, I26307, I26354, I26383, I26385, I26421, I26434, I26439, I26456, I26481, I26511, I26520, I26530, I26544, I26546, I26564, I26657, I26660, I26674, I26678, I26687, I26689, I26690, I26700, I26701, I26704, I26720, I26728, I26752, I26754, I26794, I26829, I26830, I26856, I26861, I26905, I26910, I26930, I26936, I26989, I26997, I26998, I27010, I27013, I27024, I27040, I27066, I27109, I27162, I27163, I27175, I27176, I27185, I27199, I27200, I27202, I27215, I27219, I27232. **YELAHANKA NEW TOWN:** F11305, F12839, F22165, F22278, F22680, F22731, F22909, F22964, F23009, F23020, F23022, F23045, F23057, F23059, F23060, F23061, F23062, F23085, F23100, F23104, F23116, F23117, F23133, F23139, F23150, F23184, F23209, F23275, F23348, F23358, F23372, F23435, F23440, F23513, F23543, F23567, F23589, F23592, F23597, F23608, F23610, F23613, F23636, F23639, F23708, F23715, F23717, F23742, F23751, F23767, F23791, F23792, F23840, F23859, F23862, F24103, F24624, F7402. **YELAHANKA-ATTUR VILLAGE:** F11142, F11145, F11364, F11369, F11450, F11459, F11476, F11498, F11513, F11548, F11552, F11581, F11627, F11654, F11667, F11716, F11749, F11759, F11785, F11793, F11800, F11805, F11899, F11903, F11931, F11943, F11978, F11994, F12002, F12075, F12092, F12114, F12160, F12186, F12759, F5351, F5673.

Auction Date: 27.03.2023 - AKSHAYANAGAR: F18165, F18363, F23413, F23441, F23494, F23637, F23665, F23774, F23787, F23811, F23844, F23888, F23923, F23926, F23981, F24002, F24003, F24004, F24006, F24054, F24056, F24074, F24094, F24109, F24120, F24124, F24140, F24148, F24183, F24208, F24223, F24226, F24259, F24264, F24268, F24310, F24360, F24374, F24386, F24392, F24404, F24421, F24435, F24438, F24451, F24452. **BABUSAPALYA:** F26245, F29389, F29561, F29576, F42696, F43273, F43467, F43504, F43534, F43571, F43672, F43768, F43861, F44070, F44230, F44245, F44247, F44287, F44316, F44319, F44337, F44406, F44429, F44458, F44468, F44480, F44483, F44934. **BANASWADI:** I14838, I14948, I14985, I14991, I15020, I15042, I15074, I15122, I15126, I15198, I15257, I15373, I15391, I15431, I15433, I15438, I15478, I15496, I15550, I15599, I5391, I5402. **BANGALORE-JP NAGAR 2ND PHASE:** F10075, F10094, F10105, F10129, F10148, F10149, F10188, F10196, F10213, F10214, F10216, F9561, F9587, F9814, F9885, F9893, F9894, F9898, F9902, F9924, F9938, F9966, F9976. **BANGALORE-TEACHERS COLONY:** F17691, F17739, F17802, F17803, F17906, F17912, F17933, F17954, F17960, F17987, F18081, F18091, F18098, F18107, F18116, F18129, F18137, F18138, F18151, F18270, F18320, F18322, F18332, F18346, F18446, F18472, F18483, F18550, F18648, F18661, F18665, F18696, F18782. **BASAVANGUDI:** F10291, F10346, F10478, F10591, F10610, F10700, F10792, F10861. **CHUNGCHAGHATTA-BANGALORE:** F25391, F25952, F26073, F26223, F26301, F26321, F26352, F26356, F26359, F26365, F26391, F26394, F26414, F26433, F26458, F26476, F26485, F26506, F26507, F26541, F26605, F26630, F26665, F26760, F26787, F26804, F26810, F26922, F26931, F26991, F27081, F27093, F27100, F27102, F27105, F27111, F27114, F27133, F27192, F27223, F27247, F27249, F27264, F27295, F27388, F27417, F27455, F27456. **HENNUR:** F13519, F13520, F13650, F13730, F13739, F13740, F13819, F13847, F13892, F13927, F13943, F14060, F14076, F14129, F14161, F14272, F14303, F14323, F14444, F14658, F14895. **HORAMAVU:** F15429, F23849, F23880, F23891, F23915, F23946, F24026, F24034, F24082, F24090, F24091, F24121, F24122, F24123, F24154, F24158, F24245, F24280, F24368, F24453, F24461, F24495, F24526, F24535, F24566, F24568, F24630, F24700, F24702, F24935. **J P NAGAR PHASE-7:** F13399, F18665, F18820, F18849, F18851, F18950, F19099, F19223, F19247, F19256, F19257, F19333, F19347, F19369, F19402, F19479, F19525. **JAYANAGAR:** F15829, F15863, F15919, F15942, F15982, F15994, F16041, F16046, F16048, F16052, F16054, F16114, F16155, F16171, F16224, F16251, F16296, F16302, F16337, F16338. **JAYANAGAR-9TH BLOCK:** F1203, F1211, F1311, F8388, F8395, F8429, F8441, F8442, F8533, F8557, F8589, F8602, F8610, F8611, F8674, F8708, F8729. **KAMMANAHALLI:** F50371, F50478, F61856, F66131, F66260, F66297, F66298, F66361, F66392, F66431, F66442, F66447, F66527, F66540, F66543, F66545, F66546, F66548, F66549, F66550, F66551, F66552, F66553, F66598, F66632, F66685, F66686, F66687, F66688, F66693, F66806, F66864, F66941, F66942, F66944, F66945, F66951, F66954, F66987, F66988, F66994, F67019, F67025, F67089, F67094, F67095, F67113. **KAREENAPALYA-NEHRU ROAD:** F11933, F11941, F11962, F12034, F12038, F12084, F12085, F12122, F12200, F12209, F12210, F12287, F12298, F12336, F12337, F12364, F12371, F12381, F12407, F12431, F12479. **KAREYANAPALAYA:** F21900, F28515, F43866, F43917, F44220, F44240, F44363, F44364, F44382, F44393, F44438, F44442, F44471, F44506, F44522, F44523, F44535, F44547, F44572, F44575, F44576, F44581, F44600, F44615, F44637, F44643, F44652, F44658, F44693, F44718, F44720, F44738, F44771, F44777, F44789, F44797, F44798, F44799, F44803, F44804, F44807, F44810, F44814, F44815, F44816, F44820, F44842, F44849, F44850, F44857, F44858, F44859, F44869, F44870, F44886, F44910, F44915, F44916, F44944, F45006, F45007, F45015, F45027, F45033, F45036, F45050, F45052, F45071, F45083, F45087, F45109, F45141, F45158, F45159, F45175, F45242, F45253, F45319, F45320, F45345, F45347, F45378, F45412, F45415, F45442, F45502, F45507, F45529, F45537, F45571, F45579, F45580, F45588, F45593, F45616, F45689, F45708, F45713, F45731. **KONANAKUNTE-BANGALORE:** F10289, F10456, F10529, F10543, F10570, F10646, F10685, F10691, F10744, F10747, F10762, F10780, F10791, F10797, F10802, F10806, F10810, F10831, F10844, F10884, F10911, F11076, F11109, F11154, F11167, F11195, F11196, F11206, F2811. **KULLAPPA CIRCLE-KAMMANAHALLI:** F1141, F1183, F1188, F1194, F1215, F1216, F1318, F1403, F1432, F1467, F1479, F1480, F1484, F909, F933, F979. **KUMARASWAMY LAYOUT:** F10962, F11107, F11128, F11129, F11186, F11377, F11388, F11444, F11453, F11487, F11500, F11509, F11510, F11524, F11550, F11554, F11559, F11593, F11635, F11640, F11680, F11690, F11699, F11725, F11816, F11825, F11852, F11885, F11962, F11968, F11969, F11974, F11979, F12012, F12037. **LAKASANDRA:** F11986, F12025, F12196, F12427, F12605, F12649, F12653, F12679, F12761, F12809, F3082. **PUTTENAHALLI:** F10010, F13555, F13660, F13797, F13814, F13939, F13950, F14008, F14031, F14036, F14071, F14103, F14112, F14143, F14146, F14155, F14157, F14158, F14168, F14221, F14222, F14231, F14233, F14236, F14252, F9962. **RAMAMURTHY NAGAR:** F23409, F28384, F28622, F31412, F32263, F41012, F41104, F41175, F41348, F41489, F41490, F41569, F41615, F41665, F41666, F41674, F41684, F41685, F41736, F41737, F41759, F41796, F41810, F41842, F41846, F42000, F42065, F42086, F42094, F42104, F42175, F42225, F42231, F42238, F42277, F42278, F42323, F42340, F42346, F42357. **RS PALAYA:** F19244, F19310, F19590, F19592, F19610, F19611, F19665, F19772, F19800, F19857, F19871, F19875, F19927, F19972, F19974, F19981, F20025, F20043, F20066, F20091, F20109, F20110, F20189, F20237, F20321, F20337, F20347, F20361, F20363, F20368, F20383, F20403, F20408, F20421, F20424, F20541, F20579, F20583. **SARAKKI:** F13851, F13857, F14190, F14900, F15134, F15297, F15777, F15845, F15882, F17065, F17151, F17177, F17214, F17253, F17340, F17353, F17387, F17390, F17408, F17411, F17422, F17476, F17482, F17494, F17502, F17507, F17517, F17524, F17590, F17618, F17666, F17667, F17705, F17739, F17790, F17892, F17903, F17919, F17967, F17968, F17986, F17987, F17994, F18003, F18016, F18027, F4021, F6639, F8513, F8608, F9217, F9329, F9536, F9565, F9988. **SUBBAIYAPALAYA:** F14033, F14091, F14148, F23465, F23534, F23566, F23577, F23583, F23607, F23662, F23677, F23678, F23708, F23716, F23744, F23834, F23836, F23896, F23897, F23899, F23923, F23946, F23981, F23984, F23994, F24085, F24128, F24233. **THALAGATTAPURA:** F7806, F7993, F7994, F7995, F7996, F8022, F8072, F8124, F8144, F8145, F8166, F8190, F8251. **VASANTHAPURA-UTTARAHALLI:** F1230, F4125, F5388, F5580, F6886, F7296, F7402, F7450, F7484, F7546, F7559, F7574, F7581, F7591, F7595, F7597, F7619, F7620, F7621, F7625, F7626, F7629, F7631, F7643, F7644, F7645, F7646, F7652, F7655, F7670, F7676, F7702, F7715, F7734, F7793, F7794, F7795, F7797, F7801, F7805, F7888, F7907, F7908. **VIJINAPURA:** F28456, F28580, F28907, F29273, F29596, F29738, F32703, F32813, F32896, F32924, F33172, F33173, F33176, F33216, F33255, F33284, F33300, F33324, F33375, F33377, F33391, F33459, F33483, F33523, F33525, F33559, F33577, F33582, F33583, F33585, F33586, F33587, F33588, F33599, F33600, F33601, F33602, F33603, F33614, F33616, F33617, F33620, F33637, F33642, F33644, F33663, F33664, F33667, F33670, F33678, F33679, F33688, F33689, F33690, F33741, F33860, F33882, F33900, F33937, F34005, F34084, F34127, F34179, F34181, F34186, F34196, F34279, F34295. **WILSON GARDEN:** F17698, F17699, F18937, F18954, F19042, F19082, F19163, F19175, F19214, F19216, F19231, F19234, F19235, F19257, F19269, F19291, F19302, F19311, F19322, F19324, F19332, F19334, F19405, F19433, F19478, F19485, F19527, F19556, F19582, F19656, F19661, F19712, F19721, F19732.

Auction Date: 28.03.2023 - AMRUTHAHALLI-BANGALORE: F19717, F20020, F20090, F20197, F20202, F20220, F20223, F20285, F20349, F20359, F20369, F20404, F20421, F20448, F20484, F20548, F20556, F20592, F20642, F20648, F20661, F20665, F20667, F20716, F20718, F20731, F20746, F20826, F20908, F20963, F21002, F21019, F21030, F21031, F21041, F21053, F21055, F21561, F21562, F21565, F21566. **AYYAPPA NAGAR:** I25280, I25585, I25586, I25761, I26221, I26319, I26494, I26595. **BAGALUR-BANGALORE:** F10488, F12221, F12614, F12685, F12818, F12829, F12834, F12844, F12856, F12859, F12869, F12890, F12901, F12922, F12939, F12958, F12965, F12984, F13009, F13012, F13056, F13094, F13103, F13162, F13183, F13193, F13212, F13242, F13245, F13286, F13296, F13297, F13301, F13311, F13316, F13321, F13356, F13385, F13421, F13424, F13841, F7046. **INFANTRY ROAD-BANGLORE:** F10124, F12072, F12142, F13018, F13201, F13274, F13342, F13393, F13394, F13409, F13416, F13437, F13440, F13442, F13448, F13449, F13497, F13511, F13522, F13523, F13525, F13585, F13642, F13673, F13674, F13697, F13720, F13721, F13722, F13723, F13724, F13725, F13771, F13773, F13781, F13782, F13795, F13872, F13874, F13880, F13901, F13903, F13949, F13956, F14058, F14081, F14083, F5505. **BANGALORE-ASWATH NAGAR:** F4129, F7385, F7415, F7472, F7475, F7480, F7486, F7499, F7502, F7506, F7515, F7531, F7532, F7533, F7535, F7536, F7570, F7571, F7584, F7606, F7607, F7612, F7631, F7635, F7698, F7738, F7755, F7809, F7966. **BANGALORE-C V RAMAN NAGAR:** F10402, F10491, F10492, F10494, F10605, F10793, F10827, F10832, F10861, F10869, F6011, F6013, F6023, F6157. **BANGALORE-CAMBRIDGE LAYOUT:** F10067, F10070, F10081, F10105, F10123, F9773, F9832, F9834, F9949. **BANGALORE-NEW BEL ROAD:** F10745, F10749, F10780, F10804, F10813, F10827, F10861, F10874, F10885, F10888, F10896, F10898, F10904, F10913, F10981, F11048, F11097, F11148. **BANGALORE-SAMPIGE ROAD:** F8071, F8094, F8108, F8144, F8174, F8221, F8222, F8226, F8236, F8237, F8302, F8305, F8326, F8387, F8399, F8418, F8420, F8480. **BHUVANESHWARINAGAR:** F18204, F18348, F18450, F18495, F18595, F18611, F18632, F18674, F18703, F18749, F18755, F18769, F18771, F18785, F18806, F18842, F18844, F18850, F18866, F18884, F18885, F18992, F19001, F19057, F19093, F19101, F19102, F19144, F19147, F19159, F19187, F19231, F19237, F19326, F19380, F19404, F19430, F19432, F19439, F7023, F7024. **CHANNASANDRA:** F3591, F3697, F4012, F4608, F4669, F5750, F5868, F5896, F6026, F6054, F6055, F6087, F6088, F6093, F6105, F6133, F6147, F6153, F6156, F6170, F6171, F6211, F6242, F6245, F6246, F6267, F6272, F6399, F6415, F6428, F6429, F6433, F6441, F6442, F6443, F6453, F6468, F6480, F6484, F6485, F6486, F6494, F6495, F6498, F6522, F6542, F6564, F6615, F6650, F6692, F6702, F6703, F6713, F6714, F6723, F6740, F6771, F6776, F6794, F6829, F6838, F6839, F6849, F6850, F6851, F6879, F6890, F6906, F6937, F6944, F6956, F6969, F6970, F6978, F7013, F7023, F7031, F7036, F7042, F7046, F7058, F7062, F7067. **COX TOWN:** F28188, F30718, F30743, F30799, F31929, F31930, F35355, F35392, F35396, F35397, F35412, F35569, F38341, F38398, F38405, F38475, F38477, F38481, F38509, F38549, F38560, F38574, F38587, F38653, F38662, F38669, F38716, F38717, F38728, F38786, F38853, F38855, F38867, F38868, F38869, F38877, F38889, F38935, F38936, F38937, F38960, F38961, F38995, F38996, F38997, F39015, F39044, F39074, F39114, F39115, F39130. **DOMLUR:** F13716, F13721, F13725, F13822, F13947, F13966, F15407, F15559, F15637, F15638, F15669, F15673, F15693, F15871, F15890, F15906, F15908, F15909. **DWARKANAGAR:** F18641, F18729, F18765, F18787, F18791, F18918, F19011, F19051, F19322, F19890, F19893, F22131, F22220, F22743, F22744, F22770, F22783, F22786, F22805, F22833, F22846, F22925, F22963, F22987, F23011, F23049, F23133, F23135, F23151, F23175, F23188, F23190, F23269, F23304, F23309, F23310, F23325, F23352, F23383, F23402, F23450, F23451, F23489, F23513, F23516, F23571, F23583, F23588, F23631, F23696, F23700, F23704, F23742, F23754, F23836, F6456. **FRAZER TOWN-BANGLORE:** F10577, F10609, F11257, F11711, F11765, F11804, F11884, F12028, F12093, F12107, F12340, F5815, F8928, F9356, F9366. **HEBBAL:** I10003, I10004, I10021, I10022, I10028, I10069, I10198, I10199, I10200, I10209, I10210, I10237, I10284, I10291, I2935, I9900, I9916, I9933, I9944, I9973. **HEGDENAGAR:** F10784, F10818, F11012, F25616, F26153, F26407, F26445, F26507, F26508, F26589, F26638, F26674, F26775, F26784, F26788, F26798, F26805, F26822, F26886, F26929, F26932, F26937, F27075, F27183, F27184, F27209, F27230, F27253, F27310, F27319, F27332, F27369, F27372, F27374, F27380, F27389, F27393, F27408, F27421, F27432, F27442, F27469, F27477, F27510, F27523, F27680, F27737, F27883, F27921, F27922, F27923, F27936, F27958, F27975, F27994, F28026, F28048, F28082, F28122, F29002, F9614. **INDIRA NAGAR:** F33759, F34047, F34177, F34198, F34439, F42629, F42836, F42849, F42951, F42953, F42998, F43053, F43066, F43067, F43068, F43069, F43090, F43096, F43100, F43101, F43102, F43104, F43110, F43117, F43130, F43183, F43298, F43339, F43404, F43407, F43410, F43411, F43416, F43417, F43482, F43483, F43487, F43544, F43560, F43577, F44009. **JAKKUR:** F4456, F4705, F4715, F4734, F4761, F4786, F5010, F5030, F5050, F5059, F5060, F5083, F5109, F5115, F5117, F5118, F5139, F5140, F5197, F5306, F5376, F5398, F5404, F5438, F5451, F5477, F5513, F5515, F5573, F5611. **JALAHALLY:** F18789, F18932, F18947, F18999, F19000, F19005, F19022, F19026, F19032, F19053, F19064, F19065, F19067, F19068, F19077, F19083, F19087, F19092, F19095, F19096, F19101, F19108, F19123, F19132, F19140, F19146, F19170, F19181, F19205, F19266, F19280, F19314, F19323, F19360, F19408, F19415, F19433, F19444, F19452, F19458, F19459, F19467, F19472, F19552. **JEEVAN BHIMA NAGAR:** I20522, I22436, I22461, I22513, I22564, I22595, I22636, I22746, I22762, I22767, I22772, I22774, I22775, I22784, I22805, I22818, I22828, I22899, I22916, I22923, I22930, I22959, I23017, I23062, I23064, I23093, I23094, I23158, I23181, I23215, I23339, I23363. **K R PURAM:** F31264, F31691, F32025, F34256, F34257, F54626, F54645, F54664, F54936, F55093, F55273, F55303, F55362, F55380, F55460, F55477, F55478, F55524, F55535, F55542, F55543, F55568, F55570, F55583, F55612, F55630, F55631, F55633, F55636, F55641, F55648, F55649, F55652, F55653, F55655, F55656, F55657, F55659, F55660, F55661, F55662, F55684, F55695, F55757, F55763, F55766, F55773, F55777, F55779, F55801, F55804, F55827, F55845, F56006, F56060, F56080, F56109, F56134, F56249, F56332, F56333, F56334, F56354, F56355, F56360, F56395, F56405, F56479, F56493, F57238, F57304. **KAGGADASAPURA:** I15596, I15599, I15617, I15672, I15701, I15730, I15747, I15757, I15775, I15795, I15798, I15809, I15812, I15868, I15882, I15904, I15921, I15923, I15932, I15945, I15946, I15952, I15953, I15954, I15955, I15956, I15957, I15962, I15965, I15972, I15982, I16072, I16076, I16107, I16123, I16136, I16141, I16184, I16186, I16201, I16239, I16240, I16255, I16277, I16278, I16280, I16301, I16337, I16338, I16339, I16358, I16364, I16368, I16394, I16457, I16458, I16466, I16483, I16485. **KAMMAGONDANAHALLI:** F14421, F21330, F21491, F21690, F21837, F21842, F21849, F21931, F21939, F22017, F22058, F22059, F22060, F22100, F22107, F22108, F22139, F22156, F22177, F22178, F22220, F22235, F22238, F22243, F22255, F22258, F22260, F22262, F22285, F22290, F22293, F22300, F22313, F22314, F22315, F22316, F22317, F22331, F22340, F22365, F22405, F22434, F22439, F22451, F22468, F22469, F22487, F22521, F22542, F22595, F22609, F22688, F22747, F22760, F22766, F22777, F22778, F22782, F22785, F22809, F22814, F22842, F22843, F22844, F22850, F22851, F22860, F22868, F22872, F22876, F22913, F22937, F22939, F22981, F22983, F23013, F23034, F23035, F23043, F3774, F3775, F3799, F3800. **KASTHURI NAGAR-BANGALORE:** F12408, F12428, F12429, F12503, F12531, F12570, F12578, F12586, F12588, F12686, F12690, F12705, F12742, F12748, F12750, F12777, F12778, F12789, F12793, F12847, F12887, F12889, F12903, F12944, F12974, F12985, F12986, F13020, F13053, F13055, F13075, F13100, F13119, F13172, F13193, F13194, F13204. **KOGILU-BANGALORE:** F13903, F13904, F13938, F14006, F14114, F14167, F14246, F14247, F14279, F14280, F14332, F14344, F14354, F14373, F14410, F14432, F14442, F14501, F14701, F14705, F14798, F14850, F14886, F14907, F14911, F14931, F14935, F1539, F2108, F8432, F8595, F8876, F8924, F8953, F9001, F9073. **KOTHANUR:** F19670, F19742, F19793, F19962, F19980, F20011, F20068, F20073, F20074, F20093, F20130, F20156, F20158, F20159, F20160, F20161, F20162, F20226, F20264, F20304, F20318, F20337, F20346, F20386, F20391, F20392, F20398, F20420, F20426, F20429, F20432, F20440, F20441, F20442, F20489, F20501, F20513, F20554, F20607, F20622, F20628, F20648, F20699, F20711, F20715, F20729, F20730, F20779, F20835, F20861, F20911, F20965, F20966, F21061, F21087, F21100, F4856, F4925. **KRISHNARAJAPURAM:** I12381, I18707, I20911, I30100, I30220, I30225, I30429, I30434, I30590, I30599, I30665, I30754, I30765, I30781, I30831, I30866, I30942, I30958, I30959, I30962, I30983, I30987, I31039, I31054, I31072, I31078, I31079, I31092, I31118, I31130, I31136, I31138, I31150, I31152, I31175, I31179, I31185, I31215, I31230, I31308, I31328, I31349, I31370, I31390, I31420, I31432, I31444, I31446, I31475, I31478, I31505, I31507, I31526, I31576, I31596, I31611, I31616, I31622, I31632, I31652, I31656, I31669, I31688, I31711, I31722, I31738, I31749, I31768, I31787, I31818, I31821, I31832, I31856, I31876, I31883, I32479. **KUNDANAHALLI:** I10047, I25633, I25636, I25674, I25718, I25801, I25837, I25862, I25863, I25931, I25973, I26014, I26095, I26109, I26139, I26198, I26226, I26252, I26253, I26254, I26255, I26258, I26262, I26275, I26288, I26314, I26357, I26375, I26388, I26398, I26412, I26414, I26460, I26534, I26535, I26574, I26589, I26592, I26609, I26626, I26629, I26630, I26670, I26673, I26681, I26688, I26689, I26690, I26691, I26692, I26694, I26696, I26710, I26713, I26714, I26715, I26716, I26725, I26730, I26732, I26733, I26734, I26747, I26760, I26776, I26779, I26813, I26907, I9953. **MAHADEVAPURA:** F2411, F2619, F2704, F2967, F3045, F3054, F3082, F3124, F3129, F3130, F3191, F3233, F3266, F3297, F3325. **MAHADEVAPURA-HOODI VILLAGE:** F11783, F16948, F17106, F17253, F17281, F17433, F17435, F17464, F17526, F17549, F17617, F17649, F17651, F17656, F17695, F17768, F17783, F17818, F17887, F17917, F17965, F17971, F18032, F18070. **MALLESHPALYA-BUS STAND:** F11958, F12056, F12078, F12156, F12223, F12227, F12252, F12283, F12309, F12361, F12362, F12399, F12451, F12452, F12455, F12513, F12519, F12554, F12568, F12578, F12595, F9784. **MALLESWARAM:** I14086, I16579, I16679, I16793, I16808, I16809, I16836, I16843, I16850, I16857, I16860, I16864, I16865, I16875, I16878, I16944, I16987, I17029, I17033, I17105, I17106. **MARATHAHALLI:** F16996, F18318, F18319, F18322, F18323, F20020, F20069, F20108, F20126, F20177, F20178, F20209, F20276, F20301, F20339, F20342, F20366, F20368, F20369, F20370, F20382, F20385, F20412, F20424, F20433, F20434, F20435, F20436, F20455, F20490, F20508, F20510, F20589, F20598, F20599, F20616, F20693, F20737, F20746, F20760, F20782, F20789, F20793, F20810, F20814, F20815, F20843, F20844, F20875, F21244. **MARATHAHALLY:** F12161, F12262, F12269, F12271, F12273, F12274, F12275, F12277, F12278, F12302, F12327, F12328, F12330, F12461, F12463, F12527, F12545, F12562, F12568, F12580, F12635, F12670, F12673, F13016, F1783, F5374. **MARUTHINAGAR-YELAHANKA:** F13039, F13098, F13125, F13150, F13165, F13222, F13223, F13252, F13253, F13264, F13265, F13278, F13311, F13336, F13354, F13356, F13361, F13366, F13368, F13369, F13383, F13389, F13400, F13413, F13440, F13456, F13509, F13526, F13587, F13592, F13604, F13610, F13637, F13682, F13701, F13714, F13727, F13735, F13752, F13760, F13771, F13774, F13805, F13808, F13835, F13846, F13864, F13865. **MATHIKERE:** I15799, I15819, I15873, I15890, I15903, I15912, I15937, I15957, I15959, I15986, I16010, I16049, I16087, I16109, I16115, I16120, I16126, I16129, I16141, I16157, I16213, I16246, I16253. **NEELASANDRA:** F11403, F17179, F17180, F17190, F17203, F17357, F17928, F18135, F18561, F18587, F19183, F20930, F26654, F26875, F26928, F27008, F27105, F27144, F27191, F27225, F27230, F27425, F27438, F27548, F27591, F27608, F27676, F27677, F27718, F27753, F27908, F27993, F28020, F28048, F28068, F28097, F28147, F28191, F28193, F28214, F28247, F28279, F28285, F28296, F28358, F28426, F8264, F9765. **PALACE GUTAHALLI:** F7609, F7702, F7708, F7735, F7760, F7761, F7763, F7820, F7892, F7914, F7969, F8006. **SANJAYNAGAR-NGEF LAYOUT:** F12735, F12786, F12899, F12933, F12937, F12947, F12967, F12971, F12973, F13012, F13019, F13068, F13069, F13070, F13073, F13086, F13113, F13114, F13154, F13171, F13172, F13173, F13174, F13178, F13182, F13208, F13309, F13312, F13324, F13338, F13339, F13363, F13397, F13400, F13433, F13518, F13541, F13563, F13572, F13577, F4300. **SHIVANADA CIRCLE:** F6997, F6998, F7001, F8477, F8594, F8613, F8626, F8644, F8689, F8691, F8746, F8782, F8799, F8940, F8944, F8979, F9005, F9021, F9025. **T.C.PALAYA:** I19686, I19741, I20446, I23700, I23987, I24126, I24167, I24183, I24211, I24278, I24288, I24292, I24427, I24432, I24435, I24441, I24452, I24464, I24481, I24482, I24485, I24488, I24502, I24565, I24590, I24707, I24729, I24755, I24775, I24776, I24800, I24826, I24827, I24835, I24850, I24867, I24882, I24884, I24888, I24902, I24922, I24926, I24952, I24990, I24994, I24999, I25006, I25048, I25049, I25055. **THANISANDRA-BANGALORE:** F14120, F14153, F14182, F14244, F14245, F14248, F14249, F14367, F14397, F14478, F14495, F14499, F14614, F14671, F14691, F14714, F14760, F14774, F14788, F14797, F14835, F14856, F14910, F14949, F14961, F14963, F14966, F14968, F14970, F14979, F14987, F14988, F14991, F14999, F15016, F15026, F15033, F15060, F15082, F15096, F15107, F15113, F15130, F15134, F15141, F15181, F15195, F15249, F15303, F15331, F15354, F15357, F15390, F15424, F15430, F15446, F15586, F15605, F15622, F15649, F15672, F15678, F15690, F15838. **THIPPASANDRA:** F16096, F16377, F16386, F16409, F16514, F16520, F16521, F16547, F16780, F16782, F16821, F16876, F16878. **VARTHUR:** F3268, F3961, F3971, F4004, F4016, F4022, F4031, F4048, F4088, F4132, F4173, F4179, F4210, F4214, F4250, F4254, F4257, F4279, F4352, F4378, F4392, F4423, F4429, F4503, F4522, F4543, F4549, F4550, F4555, F4556, F4561, F4596, F4614, F4622. **WHITE FIELD-BANGALORE:** F13773, F15773, F15811, F15820, F15895, F15912, F15978, F16054, F16109, F16142, F16184, F16289, F16297, F16328, F16437, F16456, F16513, F16567, F16607. **YESHWANTHPUR:** I11535, I11823.

Auction will be conducted at respective branches. Please note if the auction does not get completed on the same day due to any reasons, the same will be conducted on 28.03.2023 & 31.03.2023 at 10.00 am at Muthoot FinCorp Ltd., Ist Floor, Door # 22, 23, CMH Road, Near Chinmaya Mission Hospital, Indira Nagar, Lakshmipuram, Bangalore - 560 008. The bidders are requested to produce Photo Id card, Pan Card. The successful bidder should transfer the money through RTGS.

Muthoot FinCorp Ltd.

EDITORIAL

"For things to reveal themselves to us, we need to be ready to abandon our views about them" — Thich Nhat Hanh

INDIAN EXPRESS IS NOT AN INDUSTRY. IT IS A MISSION.

— Ramnath Goenka

DRIVING SENSE INTO MOTORISTS TO REDUCE HIGHWAY ACCIDENTS

Transport authorities are attempting to bring in lane discipline in a country where highways are scarred by accidents, with a pilot project on the Pune-Bengaluru National Highway 48 in Karnataka. The project will utilise technology and CCTVs to track down violators and stop their journey at the following toll plaza. For starters, CCTVs will cover the most dangerous sections of the highway from Tumakuru to Belagavi. The butter-smooth NH-48, most parts of which have been upgraded to world-class levels, is meant for high-speed travel, but this is often jeopardised by drivers jumping lanes and swinging between heavy vehicles.

Lane discipline is certainly not a strong point among Indian drivers. In a bid to enforce safety and road etiquette, the authorities are laying down strict rules: Slow-moving heavy vehicles are to stay in the left lane, fast vehicles in the far right, while those travelling at moderate speed are to take the middle lane, and drivers who wish to switch lanes should use indicators. With 70% of road accidents caused by overspeeding and 90% due to human error, the new rules are a good initiative to streamline highway traffic.

The project is much needed in Karnataka, which has a total National Highways length of 13,565 km, and 408 black spots (accident-prone locations). The Hubballi-Dharwad bypass road, billed as the deadliest stretch in the country, is the only two-lane section of the 2,807-km long NH-48, running from Delhi to Tamil Nadu. In 2020, Karnataka saw 3,330 deaths on its national highways and 2,899 fatalities on state highways. The causes are many: motorists violate speed limits, generally 80 km/hour, and randomly change lanes. Poorly designed service and approach roads are another matter of concern.

While relying on technology, the initiative places the onus on the violator to pay up at the toll gate. This could lead to quarrels with toll plaza staff and pile-ups at the gates. Unless the project is implemented efficiently, it could go the way of FASTag, with cash still being accepted. Such an initiative also calls for steep fines, as a mere ₹500 for lane jumping will fail to act as a deterrent. The transport ministry could take a leaf from how Singapore or Dubai levy penalties, which leave the driver poorer by ₹10,000 to ₹50,000. Only when the penalty pinches the pocket will drivers be more conscious of rules.

CONG SHOULDN'T GO ON SELF-DESTRUCTION MODE

The Congress party in Kerala has yet to learn lessons from its devastating defeat in the last Assembly elections, where it lost for the second consecutive time. Instead of taking the ruling LDF head-on—which is offering them one issue after another on a platter to corner them—the Congress leaders are busy fighting among themselves. Things have worsened to the point where seven out of the 16 Congress MPs from the state had recently approached the Congress high command against the KPCC president K Sudhakaran. Though the central leadership has told the senior leaders not to air any public statements, there has been no end to the public bickering. The rebelling MPs insist they are left with no options but to air their views openly as no meetings are being held in the party.

There is some truth in what the MPs allege, as the reorganisation of the KPCC has been pending for more than a year, and the party organisation is as good as dead. The leadership also has avoided convening office-bearers' meetings fearing schisms. The other constituents in the UDF point out that the Congress party, which leads the front, needs to take up issues against the government in a consistent manner. Amid this, Thiruvananthapuram MP Shashi Tharoor has also been posing quite a challenge to the Congress after contesting for the post of Congress president. While the younger lot in the state Congress have openly come out supporting Tharoor, the seniors in the party, including Opposition leader V D Satheesan, former KPCC president Ramesh Chennithala and AICC general secretary K C Venugopal, are determined to see to it that Tharoor comes nowhere near the top slots. This has further added to the prevailing confusion in the party.

Interestingly, all these happen when the LDF government provides the opposition with more than enough reasons to put them in a spot. The Congress should realise that performance in the Assembly is not enough to convince the common person to vote for it, and this is something even the other constituents in the UDF have been reminding the Congress openly. A political party should have an organisational structure in place and at least some semblance of unity to win the people's trust. And that is something the state unit of the Congress party should not forget if it is to survive.

QUICK TAKE

REARING KIDS OF TRANS-COUPLES

The SC hearing on same-sex marriages, now referred to a constitutional bench, touched upon theoretical problems children of such couples might face. But why be hypothetical when possibly the first child from a trans-couple was already born in Kerala last month? Thanks to donor insemination and surrogacy, more children will be born, whether the marriages are recognised or not. What's critical is helping the parents rear them in an environment of heterosexist and homophobic attitudes and when neither law nor society sanctions their families. Robust support systems are needed to monitor the kids' behaviour and psychology as they grow up.

Nature has used the anvil of evolution to craft our bodies to perform best in a physiologically optimal middle zone

EXTREMES SPELL DANGER FOR BODY, MODERATION IS KEY

DR K SRINATH REDDY

Cardiologist, epidemiologist and Distinguished Professor of Public Health, PHFI

A recent study on the health risks posed by "very high" levels of high-density lipoprotein cholesterol (HDL-C) has caused consternation in the world of medicine. It looked at associations between health outcomes and HDL-C by using two large databases of blood samples stored in UK and US biobanks and disease-related data which were recorded in those cohorts. Total mortality and cardiovascular death rates were compared in persons with HDL-C levels up to 80 mg% and those with higher levels.

HDL-C is regarded as the protective fraction of cholesterol, essentially, "good cholesterol". It prevents deposition of cholesterol in tissues, especially in blood vessel walls. In most cohort studies around the world, low levels of HDL-C have been shown to be associated with an increased risk of heart attacks and strokes. High rates of heart attacks in persons of Indian ethnicity across different countries have especially been linked to low HDL-C levels. However, the UK-US Biobank study published in 2022 surprised many doctors by revealing that persons with HDL levels over 80mg% were two times more prone to all-cause mortality and a 71% higher risk of cardiovascular mortality, compared to those with lower levels. There was a U-shaped relationship: persons having very low levels of HDL-C also had higher cardiovascular death rates. Both extremes were clearly bad.

This should not come as a complete surprise. Some earlier studies with smaller sample sizes had also suggested an increased risk of death in persons with very high levels of HDL-C. Further, drug trials with agents that increase HDL-C levels in blood were uniformly unsuccessful in providing the hoped for protection against major cardiovascular events. While a fall in HDL-C due to smoking, physical inactivity or diabetes was bad for the heart, boosting it through medicines did not help. An increased risk of osteoporosis (where bones become weak and brittle) and bone fractures has also been reported in persons with HDL-C levels above 74mg%.

A similar warning about simplistic predictions of risk came from a 2023 study from South Korea, which studied low-density lipoprotein cholesterol (LDL-C) levels in persons with diabetes. LDL-C is the globally incriminated villain ("bad cholesterol") that causes atherosclerotic cardiovascular disease. Drugs that lower LDL-C, such as statins, have been shown to be very effective in prevention of events related to coronary heart disease. Yet, the Korean study, which identified 26,341 cases of sudden cardiac arrest (SCA), found there was an increase in the risk of SCA when LDL-C levels were below 70mg%. That level of risk was only second to the risk observed in persons whose LDL-C was above 160 mg%.

In the Japanese Nomura community-based cohort study (2021) involving 3,684 participants, all-cause mortality was noted to be 2.5 times higher in persons with LDL-C below 70 mg% compared to those with levels over 144 mg%. There are likely to be ethnic variations between populations. Nevertheless, these studies challenge the conventional wisdom of cardiology which affirmed that "lower the LDL-C, the better it is for heart health". These findings should really not surprise us. We know through various cohort studies that many physiological variables have a U-shaped or a J-shaped relationship with health risks. Both beyond and below a relatively safe range, the risk of adverse health events progressively increases. This is true for body temperature, body weight, blood pressure, blood sugar and blood lipid levels. We are in trouble if haemoglobin levels, platelet counts or white blood cell counts are too low or too high. Even for a protective feature like immunity, very low or very high levels of antibodies can be harmful!

The human body has evolved to function best within those safe bands. There will be some variations in the span of those bands, between populations and among individuals. Risk of adverse health events, especially those involving cardiovascular disease, is determined by a composite of risk factors rather than by the level of a single risk factor. For heart attacks and strokes, the "absolute risk" of a major cardiovascular adverse event (death, non-fatal heart attack or stroke) is predicated on an individual's family history, sex, age, smoking habits, blood pressure, body mass index, waist-hip ratio, blood sugar, blood lipid profile, stress levels and sleep patterns, among others. Dietary patterns and exercise levels influence many of the biologic risk factors which combine to produce insulin resistance, inflammation, vascular injury, atherosclerosis and thrombosis.

Amid this complexity, doctors still try to assess risk by looking at levels of major risk factors. While doing so, it would be wise to recognise that nature abhors both extremes and has used the anvil of evolution to craft our bodies to perform best in a physiologically optimal middle zone. Healthy diets and moderate physical exercise keep most physiological variables in that safe zone.

For extraneous factors that do not occur naturally and are introduced into human bodies which are not physiologically programmed for them, their relationship with health risks is likely to be linear rather than U-shaped. Toxic chemicals in polluted air or tobacco smoke and additives in ultra-processed foods or micro-plastics do not have a U-shaped relationship with human health. They pose rising levels of danger with an increase in doses or duration of exposure. Not only is human physiology unfamiliar with such artificially introduced chemicals, but the trillions of friendly bacteria that constitute our body's supportive mechanism (microbiome) are also challenged when we consume them.

What the body needs for its physiological functions it accepts willingly in moderation. When we unwisely dump into it things it does not need or use, it suffers damage in a linear dose-response relationship. Even when dealing with familiar physiologic variables, it does not tolerate a harmful combination of multiple risk factors even if they are only modestly elevated, since the cumulative risk is high. For example, risks of blood pressure are compounded by smoking, raised blood cholesterol or diabetes. The evolved wisdom of our bodies value moderation and our physiological sensors shun extremes. It is time to become aware and realise that moderation is the word!

(Views are personal)

(ksrinath.reddy@phfi.org)

SOUMYADIP SINHA

SUSTAINABLE TALENT MANAGEMENT IS A LONG GAME

R GOPALAKRISHNAN

Author and business commentator. His fifty-year professional career was in HUL and Tata

BUILDING BUSINESSES

We celebrate the success of Indian CEOs who have made it big in international companies. Apart from business managers, kudos and encomiums are also due to academics, doctors and scientists, who have deservedly begun to achieve international recognition. While the leaders have great merit, we cannot overlook the meritocracy in those countries that encourages great talent to flower.

So far as management is concerned, I have a deep interest partly because of my professional background and partly because of my passionate belief that talent and management excellence are *the most important* ingredients to synthesise SHE—sustainable, honest, and enlightened—enterprises. SHE companies are crucial for the advancement of our nation. Every nation has developed by building great enterprises. The track record of talent management among many companies, both established and startup, suggests that India can do better. Just six generations ago, there was no concept of an Indian manager. This column explores a brief history of the factors that led to the establishment and growth of Indian management talent.

Circa 1800, India was among the richest nations in the world in terms of GDP, which is why the Dutch, the English and the French were all eager to trade with India. Recall what led to colonisation. Textiles, spices, ivory and agricultural commodities were all hugely valuable trading items. The industrial revolution in England led to employment generation in mining, manufacturing, railways, postal system, etc. Apart from workers, the tribe of managers started to develop. In their interests, the British colonialists introduced infrastructural activities in their most prized colony. In the initial decades, experienced British workers and technicians worked as supervisors or managers in India. The activity reserved for the natives in India, West Indies, Guyana, Fiji or African colonies was unskilled labour.

Historians credit Dadabhai Naoroji for mooting and advocating that 'natives' had to be trained and deployed on the administrative challenges of a complex country like India. As a British parliamentarian, Naoroji lobbied for the Indian Civil Service (ICS) cadre to admit suitable Indians. His mission met with initial success when Indians were allowed to sit for the ICS exam, but the exam was conducted only in London. He then pushed for the ICS entrance exam to be held in India, concurrent with the exam in London. Several years later, ICS exams started being held concurrently. In this manner, Indians were groomed to be ICS officers in India.

Meanwhile, railways and postal services were being established in India. Progressively, Indians entered the defence forces as juniors. Private entrepreneurs took to modern industry, particularly in the domains of textiles, jute, coal, steel and tea, to name a few. All such activities required administrative and management talent. Indians joined as junior staff members, and a few grew into junior managerial roles. This was largely true right into the 1930s.

> Talent and management excellence are *the most important* ingredients to synthesise SHE, that is, sustainable, honest, and enlightened enterprises

International companies also began to develop the Indian market for their products. BAT, the original promoter of what we know today as ITC, started to set up the distribution of cigarettes throughout India. Unilever began manufacturing its globally famous Sunlight and Lifebuoy soaps and exported products to India from the 1880s. Thereafter, Unilever set up local manufacturing in the 1930s. To make, distribute and sell, initially, young British managers were deputed to appoint wholesalers in towns all over India, drawing from local trading communities. A senior Unilever officer called Andrew Knox, then chairman of what was called the overseas committee, wrote a report in the early 1930s. This report now lies in the Unilever archives. In it, Knox recorded that Unilever should "Indianize" the management to develop the Indian market. Either he was clairvoyant or just a shrewd observer, for that is exactly what the global company started to do soon after. The first Indian "covenanted manager" to be recruited was Prakash Tandon in 1937.

Among international companies, Unilever has identified and developed Indian managers since the mid-1930s. They did it so well that after several decades, HUL-recruited Indians occupy top positions in the global corporation. Arguably, Unilever has been the most successful among all companies in talent development. During the last few decades, at any point in time, the Indian subsidiary had about 150–200 managers on secondment to other geographies in which Unilever operated. The author benefitted from such a secondment when he was posted to head the Unilever subsidiary in the Arabian Peninsula several decades ago.

Dadabhai Naoroji's pursuit of recruiting Indians into the civil service resulted in Satyendranath Tagore, brother of the illustrious poet, joining the ICS in 1864. For the army, it was a momentous occasion when in 1949, Gen K M Cariappa was appointed as the first Indian to head the Indian Army. J M Lall became the first Indian CEO of Imperial Chemical Industries in 1959. When Prakash Tandon became the first Indian chairman of Hindustan Lever in 1961, it was a tribute to Andrew Knox's vision, and was notable for business management.

It was not only the international companies who started to take such deliberate steps. Indian entrepreneurs began to develop their ambitions. Textile mills came up in Bombay and Ahmedabad. Jute mills were set up in undivided Bengal. Tea plantations and factories were established in Assam, Kerala and Tamil Nadu. Tata set up the first steel plant and hydroelectric power stations. They recruited foreigners for technical help, or trained their human resources. These entrepreneurs were focused on developing Indian managerial talent.

As can be seen from this brief review, talent management has been a complex and long journey, demanding great persistence and patience. Talent management represents the "infinite game", to borrow Simon Sinek's term.

(rgopal@themindworks.me)

MAILBAG

WRITE TO: letters@newindianexpress.com

RaGa's wit

Apropos of *Congress charges against govt don't hide its failures* (Mar 15). Had Rahul said democracy in India was a "global public good" in his London speech instead of saying it as a clarification, his popularity would have risen. Timely use of wit was absent.
Ravi Nair, Palakkad

Selfish interests

Apropos of *Sorry, it's not about Lineker's job or BBC but about the boat child* (Mar 14). The "liberal and developed" West likes to act as the harbinger of justice and equality by trying to interfere in the matters of developing nations. American billionaire Soros' comments on the Adani-Hindenburg issue and the West holding poor developing nations responsible for global warming prove that the developed countries only have their own selfish interests in mind.
Gyan Chaturvedi, Vizianagaram

Vote from home

Apropos of *Overcoming voter apathy a big challenge* (Mar 15). The "vote from home" initiative is an imaginative programme that should succeed in implementation. Aged people with health problems as well as the youth, comfortable in the digital environment, would welcome this. Authorities must ensure the initiative is not overwhelmed with too many procedural complications.
Dr K Parameswaran, Coimbatore

Strengthening democracy

The apathy of urban voters is appalling. Living in their comfort zones, not casting votes and then blaming the government for societal evils seems to be the mantra of urban voters. "Vote from home" for senior citizens is a welcome move. Democracy will be strengthened through participation of more and more people in the election process.
Pratap Nayak, Bhubaneswar

Two Oscars

It's a proud moment for India to have two historic Academy Awards. *Naatu Naatu* electrified millions of listeners and its composition has made this happen. *The Elephant Whisperers* highlights how humans should blend with nature. Congratulations to both the teams!
Eappen Elias, Thiruvananthapuram

Citizen's apology

It looks like neither PM Modi or Rahul will apologise for damaging India's image on foreign soil. For the way lawmakers are wasting taxpayers' money, on behalf of both Modi and Rahul, I would like to apologise to the people of India for damaging our image on foreign soil. Hopefully both parties will accept this unconditional apology and resume the functioning of Parliament.
N Nagarajan, email

THE NEW INDIAN EXPRESS

Chairman of the Board: **Manoj Kumar Sonthalia** Editor: **Santwana Bhattacharya**

Published by **R K Jhunjhunwala** on behalf of Express Publications (Madurai) Private Limited, at No. 1, Queen's Road, Bengaluru - 560 001 and printed by him at Express Press, Plot No. 2A, Bommasandra Industrial Area, 4th Phase, Survey No. 46, Part Yarandahalli Village, Jigani Hobli, Anekal Taluk. Bengaluru - 560 099. **Bengaluru.** Vol. 59, No. 64 RNI Reg. No. 3457/1960. Phone: 080-22866893. **Copyright** Express Publications (Madurai) Private Limited. All rights reserved. Reproduction in any manner, electronic or otherwise, in whole or in part, without prior written permission is prohibited.

TWEETS OF THE DAY

Hardeep Singh Puri @HardeepSPuri
India's journey to be energy self-sufficient by 2047 has begun well. Blending of 10% ethanol was achieved 5 months in advance in June 2022.

G Kishan Reddy @kishanreddybjp
Congratulations @DRDO_India for the two successful flight tests of the Very Short Range Air Defence System missile off the coast of Odisha

Mallikarjun Kharge @kharge
We are going to hand over a detailed letter to ED to investigate the mega-scam involving Modi ji's "best friend"- Adani. But the government is stopping us.

Pak yet to confirm India's invitation to SCO meets

Earlier, Islamabad had not sent any entry for SCO film fest in Mumbai

YESHI SELI @ New Delhi

WITH the ongoing Shanghai Cooperation Organisation (SCO) presidency, India has been hosting various meetings and also inviting all members, including Pakistan.

However, Pakistan has skipped these meetings, barring once which it attended virtually last week (the Chief Justice meeting) but only after Pakistan downgraded its participation.

India has sent an invite to Pakistan for the Foreign Ministers meet that would be held on May 4 in Goa, but hasn't got a response yet.

Invites have also been sent to them to attend the Home Ministers' meet and National Security Adviser (NSA) meetings on March 29 and Defence Ministers' meeting on March 27.

Pakistan's foreign ministry spokesperson, regarding their participation in the foreign ministers meet, had earlier said that the country would revert to the invitation in time before the event.

Earlier in January, Pakistan was the only country among the eight Shanghai Cooperation Organisation members that had not sent any entry for the SCO film festival that took place in Mumbai. Other members had sent 57 entries.

SCO HAS 8 MEMBERS

The eight-member SCO includes India, Russia, China, Kazakhstan, Kyrgyzstan, Tajikistan, Uzbekistan and Pakistan. Afghanistan, Belarus, Iran and Mongolia are SCO observers and Armenia, Azerbaijan, Cambodia and Nepal are SCO dialogue partners.

The eight-member SCO includes India, Russia, China, Kazakhstan, Kyrgyzstan, Tajikistan, Uzbekistan and Pakistan. While Afghanistan, Belarus, Iran and Mongolia are SCO observers and Armenia, Azerbaijan, Cambodia and Nepal are SCO dialogue partners.

From the outset, the SCO presented itself as a bulwark against "terrorism, separatism and extremism", a language that sought to capitalise on the global counter-terrorist consensus of the 9/11 era, as well as reflecting real concerns in Beijing about threats to Chinese Communist Party power.

The SCO's main goals are:

- Strengthening mutual trust and neighbourliness among the member states;
- Promoting their effective cooperation in politics, trade, the economy, research, technology, and culture, as well as in education, energy, transport, tourism, environmental protection, and other areas;
- Making joint efforts to maintain and ensure peace, security, and stability in the region;
- Moving towards the establishment of a democratic, fair and rational new international political and economic order.

However, India is part of the four-nation security Quad that includes the US, Australia, Japan and India.

Its primary aim is to thwart Chinese attempts to assert territorial hegemony on smaller nations around the South China Sea and counter Chinese economic influence over smaller nations looking for easier loans and then getting into a debt trap. On the other hand, Russia is already at war in Ukraine and faces massive sanctions from the West.

Putin has a vision of a Russia-led 'Greater Eurasia' community of nations – and for this to work, it needs to play ball with both Beijing and Delhi.

Arunachal an integral part of India: US

MAYANK SINGH @ New Delhi

THE United States has recognised the McMahon Line as the international boundary between the Indian state of Arunachal Pradesh and China.

The US recognition is in response to a resolution introduced in the US Senate which, while talking of the Indo-Pacific, sees Arunachal Pradesh as an integral part of India.

Senator Bill Hagerty said on Tuesday, "This bipartisan resolution expresses the Senate's support for unequivocally recognising the state of Arunachal Pradesh as an integral part of India, condemning China's military aggression to change the status quo along the Line of Actual Control, and further enhancing the US-India strategic partnership and the Quad in support of the free and open Indo-Pacific."

Senator Bill Hagerty introduced the resolution along with Senator Jeff Merkley in the Senate and raised the issue of threats to freedom of the Indo-Pacific.

"At a time when China continues to pose grave and gathering threats to the Free and Open Indo-Pacific, it is critical for the United States to stand shoulder-to-shoulder with our strategic partners in the region, especially India," Senator Bill Hagerty said.

The resolution also refuted the Chinese claim on Arunachal Pradesh and recognized it as the Indian territory.

BORDER STANDOFF

The PLA & Indian Army have disengaged from 5 of the 7 standoff locations

Both sides are continuing with military and diplomatic level talks to resolve issues

There are more than **50,000** well equipped troops deployed on both sides of LAC in Eastern Ladakh

Both sides have created permanent habitats and smooth logistics lines to keep their troops deployed

"America's values supporting freedom and a rules-based order must be at the centre of all of our actions and relationships around the world, especially as the PRC government pushes an alternative vision," Merkley said.

"This resolution makes clear that the United States views the Indian state of Arunachal Pradesh as part of the Republic of India — not the People's Republic of China — and commits the US to deepening support and assistance to the region, alongside like-minded international partners and donors," he said.

The resolution also talks of strengthening the US-India bilateral partnership further in the areas of defence, technology, economics, and people-to-people ties.

It also mentions promoting the multilateral cooperation with India through the Quad, the East Asia Summit alongside our partners in the Association of Southeast Asian Nations (ASEAN), and other international forums.

Senator John Cornyn cosponsored the resolution.

The resolution came amid the prevalent tensions along the Line of Actual Control since May 2020 which has led to a deadly clash in Galwan in Eastern Ladakh which led to the loss of lives from both sides. This has also led to increased deployment of troops all along the LAC. The clashes between the troops spread in the eastern sector. On December 9, 2022, PLA troops tried to transgress the LAC in the Yangtse area of Tawang Sector and unilaterally change the status quo.

Briefing Parliament about the clash Defence Minister Rajnath Singh said, "The Chinese attempt was contested by our troops in a firm and resolute manner. The ensuing face-off led to a physical scuffle in which the Indian Army bravely prevented the PLA from transgressing into our territory and compelled them to return to their posts. The scuffle led to injuries to a few personnel on both sides. I wish to share with this House that there are no fatalities or serious casualties on our side."

The People's Republic of China which calls Arunachal Pradesh as South Tibet lays its claim over this 90,000 sq km area.

In December 2021 the Chinese government renamed 15 places of Arunachal Pradesh on its map. Of the 3,488 km long LAC Arunachal Pradesh shares a 1,126 km portion.

As per the Ministry of Home Affairs, the total length of LAC stands at 3,488 km divided into Western Sector (Ladakh), Middle Sector (Himachal Pradesh and Uttarakhand) and Eastern Sector (Sikkim and Arunachal Pradesh). China also lays claim on 38,000 sq km territory of Aksai China.

Over 50% of rural households use fossil fuel for cooking: NSSO

JITENDRA CHOUBEY @ New Delhi

THE National Sample Survey Office (NSSO) carried out the Multiple Indicator Survey (MIS) covering the entire country in its 78th round. The survey says that over 50% of rural households do not use clean source of energy for cooking food.

Overall, around 37 per cent of households still use polluted sources of energy for cooking purposes. It raises questions over the success of Government of India's flagship scheme, Pradhan Mantri Ujjawala Yojana (PMUY), under which over 9.58 crore households received LPG cylinders. However in a stark difference, 92% of urban households use clean energy sources for cooking. Here clean fuel refers to LPG, other natural gas, gobar gas, other biogas, electricity (including solar/ wind power generators) and solar cooker.

Experts say that higher costs of LPG are major hindrances against the scheme. The filling rate of the LPG cylinder has been low. However, last year Rameshwar Teli, Minister of State in the Ministry of Petroleum and Natural Gas in Lok Sabha, informed Parliament that the per capita consumption of PMUY beneficiaries increased from 3.01 refills in 2019-20 to 3.68 in 2021-22. Domestic emission is one of the major sources of pollution in the Indo-Gangetic plains, one of the most polluted regions of the planet. People are using firewood, chips and crop residue, kerosene, dung cake and other traditional sources of fuels for household cooking, which is the primary source of emissions of Particulate Matters (PM) 2.5 in Punjab, Haryana, Uttar Pradesh, Bihar, West Bengal, Chandigarh and Delhi.

Households using fossil fuels

Sources of energy	Rural	Urban	All
Cooking	50.2	8	36.9
Lighting	1.3	0.3	1
Heating	81.3	23.1	63.4
Cooking and Lighting and Heating	83.6	24.1	65.3

Fossil Fuels and Non-Renewable for Cooking, Lighting, Heating (in percent)

Source: 78th round NSSO Report on the Multiple Indicator Survey report

Pollution unlimited in rural areas

People are using firewood, chips and crop residue, kerosene, dung cake and other traditional sources of fuels for household cooking, which is the primary source of emissions of Particulate Matters (PM) 2.5

"The unclean fuels contribute nearly 19 per cent of the total emissions in the region," said Bhupender Yadav, Union minister for environment, forest and climate change, told the Lok Sabha. The NSSO survey was scheduled for January-December 2020, but due to the COVID-19 pandemic, the survey continued up until August 15, 2021. The report also says that 99 per cent of households lighting their house and 36.6 per cent households heating their house are using a clean energy source.

PARLIAMENT

Panel slams Budget cuts for MGNREGS

PREETHA NAIR @ New Delhi

TAKING strong exception to the slashing of Budget allocation for the Mahatma Gandhi National Rural Employment Guarantee Scheme (MGNREGS) in the current financial year, a Standing Committee on Rural Development said that the rural job scheme is the last resort of succour for the jobless section and worked as a life line for lakhs of people during Covid-19 pandemic.

The panel, which submitted its report in the Rajya Sabha on Wednesday, said the budget estimates for MGNREGS have been reduced by ₹29,400 crore for 2023-24 when compared to revised estimates of 2022-23.

"The Act governing the MGNREGS provides 'Right to Work' to such deprived sections of the rural populace who are willing to work," said the report. "There was an increase in the allocation in the previous two to three years because of abnormal situations like Covid-19 pandemic, Ukraine war, and inflation... now the situation has normalised a bit. In 2020-21, the original budget was ₹61,000 crore," the ministry said.

In a first, cycling expedition in search of INA roots in east Asia

MAYANK SINGH @ New Delhi

THE Indian Army's cycle expedition team created a national record by covering 5,374 km traversing through six South East Asian countries. The expedition was flagged off by Minister of State Defence Ajay Bhatt on Wednesday.

The Ministry of Defence in a statement said, "The Minister commended the NIMAS team for displaying extreme endurance and resilience and making the cycling expedition a great success."

The expedition was carried out by a team of Dirang, Arunachal Pradesh based National Institute of Mountaineering & Adventure Sports (NIMAS) which comes under the MoD. The expedition team of four service personnel, presently posted with NIMAS, led by Director, NIMAS Col Ranveer Singh Jamwal cycled through six South East Asian Nations - Vietnam, Laos, Cambodia, Thailand, Malaysia and Singapore. The expedition commenced on January 16 from Hanoi in Vietnam and culminated on March 6 at Indian National Army (INA) memorial in Singapore. The team visited over 10 monuments, memorials and interacted with INA veterans, revisiting the stories of sacrifice and bravery of INA. The team cycled across the entire length of Vietnam, Laos, Cambodia, Thailand, Malaysia and Singapore.

MoS Defence flagging off the expedition

Talking about their meetings with INA soldiers team leader said, "We feel elated and humbled for having met INA veterans and learn about the then INA arm called 'Balak Sena' that inducted child warriors at an impressionable age of as young as 8 years." Colonel Jamwal is the director of the Dirang, Arunachal Pradesh-based NIMAS and is the only Indian to have climbed the highest mountain of all 7 summits along with three Everest Summits.

The route led the teams paddle in extreme weather conditions where the team members cycled on an average of 9-10 hours a day. In addition, the team, also scaled the highest peak of Vietnam Mount Fansipan (3,143m). Colonel Ranveer Jamwal said, "We covered six nations in less than 40 days by cycling nearly 200 km on certain days through rough terrains, gravel roads, dense remote jungles in extremely warm weather with no facilities enroute at times."

On March 3, High Commissioner of India to Singapore Shri P Kumaran had felicitated the team for successful completion of the expedition.

It was part of the events organised to mark India's G-20 presidency and in line with the country's theme of 'Azadi Ka Amrit Mahotsav'.

Spoke to veterans about INA's bravery, sacrifices

The team visited over 10 monuments, memorials and interacted with Indian National Army veterans, revisiting the stories of sacrifice and bravery of INA. The team cycled across the entire length of Vietnam, Laos, Cambodia, Thailand, Malaysia and Singapore.

POWER CORRIDOR

Congress chief Mallikarjun Kharge with party MP Adhir Ranjan Chowdhury, DMK's TR Baalu, BRS's Keshava Rao and lawmakers from other Opposition parties during a march from Parliament House to ED office to submit a complaint over the Adani issue, in New Delhi, on Wednesday | PARVEEN NEGI

16 STUDENTS, INCLUDING 8 FROM IITs, DIED BY SUICIDE IN 2022

Sixteen students, including eight from IITs, died by suicide in 2022, due to academic stress, family and personal reasons, mental health issues etc, the Rajya Sabha was informed on Wednesday. In 2023, six cases were reported, three each from IITs and National Institute of Technology (NITs). In 2019, 16 students - eight each from IITs and NITs - died by suicide. In 2021, seven students - four - from IITs - took the extreme step, while in 2020, five students - three from IITs - died by suicide. In a written reply, Minister of State for Education Dr Subhas Sarkar said, "The National Education Policy (NEP) 2020 has provisions for counselling systems for handling stress and emotional adjustments in Institutions." Students, wardens and caretakers are sensitized to bring to notice signs of depression in fellow students to the authorities so that timely clinical consultation may be provided.

Compiled by Kavita Bajeli Datt, Rajesh Kumar Thakur, Preetha Nair & Jitendra Choubey

ADOPTION DROPS OVER 14% IN 2021-22

Adoption in India dipped around 14 percent in 2021-22 as compared to 2020-21, the Rajya Sabha was informed on Wednesday. Though, in-country adoption numbers dipped, inter-country adoption didn't see much of a change. In 2021-2022, in-country adoption was 2,991, as compared to 3,142 in 2020-21. It was 3,351 in 2019-20. Inter-country adoption was 414 in 2021-22, as compared to 417 in 2020-21 and 394 in 2019-2020. In a written reply, Women and Child Development minister Smriti Irani said the government has simplified its adoption policy under the Juvenile Justice (Care and Protection of Children) Amendment Act, 2021 among others.

'GLOBAL HUNGER INDEX FLAWED'

Global Hunger Index (GHI) does not reflect India's true picture as it is neither appropriate nor representative of hunger prevalent in a country, the Rajya Sabha was informed Wednesday. In a written answer, Women and Child Development Minister Smriti Zubin Irani said the GHI "should not be taken at face value. Out of its four indicators, only one indicator, i.e., undernourishment, is directly related to hunger." GHI does not reflect India's true picture as it is a flawed measure of 'Hunger,' she said. India ranks 107 out of 121 countries on the Global Hunger Index in which it fares worse than all countries in South Asia barring Afghanistan.

UP TOPS IN NFSA DOUBLE RECIPIENTS

MoS for Ministry of Rural Development and Consumer Affairs, Food and Public Distribution Sadhvi Niranjan Jyoti informed Parliament that there are over 55 lakh duplicate beneficiaries identified. Under National Food Security Act 2013, 75% of the rural population and 50% of the urban population are legally entitled to receive subsidized foodgrains.The Act covers 80 crore of the population of the country. Data shows that Uttar Pradesh identified largest number of duplicate ration cards with over 9.21 lakh followed by Bihar (6.67L), Delhi, (4.26L) Rajasthan(3.06L), West Bengal (2.71L)and Jharkhand (2.27L).

7 IITs WITHOUT CHAIRPERSON, BoGs

Seven IITs and 22 NITs are without chairperson and Board of Governors, the Rajya Sabha was informed Wednesday. "Arising of vacancies and filling them up with suitable eminent persons is a continuous process for which the matter is under active consideration in the ministry," said Minister of State for Education Dr Subhas Sarkar in a written answer. He said the Chairperson, Board of Governors (BoGs) in IITs, NITs and Indian Institutes of Information Technology (IIITs) are honorary positions having non-executive roles provided under the respective Acts governing these Institutions. He said at present, the position of Chairperson, BoGs is lying vacant in 7 IITs.

6,000 VACANCIES IN CENTRAL UNIVs

Over 6,000 faculty positions are vacant in Central universities, 4,526 in IITs and 496 in IIMs, Rajya Sabha was informed. In a written reply, Union Education Minister Dharmendra Pradhan said, "Ministry of Education has directed all the Central Higher Educational Institutions to fill up the vacancies in mission mode, and so far more than recruitment of 6,000 posts of faculty and non-faculty have been completed." The vacancies arise due to retirement, resignation and additional requirements on account of enhanced students' strength, he said. The ministry is continuously monitoring these institutions.

ONLY 12K WOMEN HIRED BY RLYS IN LAST 5 YRS

Indian Railways recruited over 12,000 women in the last 5 years on all posts compared to the total recruitments of over 1.64 lakh men. In a written reply to a question on Wednesday, railway minister Ashwini Vaishnaw said that Railways does not keep demarcation of domains as all kind of posts happen to be open for both men and women. Citing a data of recruitments of last 5 years, the minister said that 12,409 women were recruited from 2018-19 to 2022-23 compared to the recruitments of 1,64,281 men during the same period.

WON'T AMEND ARTICLE 155 OF CONSTITUTION

The Centre said that it wouldn't initiate any steps to amend Article 155 of the Constitution for incorporating the proposal in Justice RS Sarkaria Commission Report that governors should be appointed after consultation with the chief minister of respective states. Replying to a question tabled by CPM MP John Brittas, the Home Ministry said that the government is of the view that the practice of consultation with state CM may be followed as a matter of convention, and there is no need to amend Article 155 of the Constitution.

TOBACCO SEIZED

Police seized banned gutkha and tobacco products worth more than `11.66 lakh being smuggled into Maharashtra's Palghar district and arrested one man, an official said on Wednesday.

02 TEENAGERS KILLED IN ROAD ACCIDENT IN UP

Ahmedabad	35	22	Mumbai	34	25
Bhopal	30	18	Panaji	30	24
Jaipur	30	19	Patna	33	19
Amritsar	31	17	Lucknow	31	19
Chennai	32	27	Port Blair	31	25
Kolkata	33	22	Imphal	29	12
Srinagar	18	05	Chandigarh	31	18

Join work or face action, Shinde tells striking staff

Maha govt employees on indefinite strike over Old Pension Scheme

SUDHIR SURYAWANSHI @ Mumbai

THE Maharashtra government on Wednesday threatened the 17 lakh-odd state government employees who are on an indefinite strike demanding the restoration of the Old Pension Scheme with invocation of the Maharashtra Essential Services Maintenance Act (MESMA) against them.

The Act empowers the government to punish errant employees with imprisonment for a term which may extend to one year, or with fine which may extend to ₹3,000, or with both. "The same shall be applicable to any person who instigates or incites another person to participate in strike," reads the law.

The state government had on Tuesday tabled and passed the Maharashtra Essential Services Maintenance Act, 2023 (MESMA). The Maharashtra Essential Services Maintenance Act, 2017, was in effect for five years, from February 1, 2018 till February 28, 2023. Now, from March 1 till Tuesday, the state had no law to deal with a strike or stop work agitation called by employees.

The said Act will be applicable for the next five years.

Local government authorities have been asked by CM Eknath Shinde to take a call over invoking MESMA against the employees who are not attending to essential services like health and schools. The strike has hit government-run hospitals due to the absence of nurses, ward boys, technicians and helpers, with patients not getting the requisite treatment or being able to avail of services like MRIs and CT scans.

The employees of Mumbai-based Sir JJ Hospital on Wednesday refused to rejoin work and set fire to the notices issued to them by the state government to do so.

A similar notice was also issued by the Aurangabad district collector to staffers working in local hospitals and health centres. The primary and secondary teachers also refused to resume duties, being firm on their demand of the restoration of the OPS.

Most class III and IV govt employees in the state are on strike, while class I and II are expected to join it on March 26. The striking employees are citing the example of Congress-run governments in Himachal Pradesh, Chhattisgarh and Rajasthan where the Old Pension Scheme is in operation.

"We deserve a decent life after retirement. We want social security. The Old Pension Scheme should be implemented as early as possible. We are not afraid of MESMA, let the government do anything, we are firm on our demand," defiant state government employees said.

We deserve a decent life after retirement. We want social security. The Old Pension Scheme should be implemented as early as possible. We are not afraid of MESMA. We are firm on our demandm

Defiant state government employees

Uproar over OPS in MP House, Cong stages walkout

EXPRESS NEWS SERVICE @ Bhopal

Having already promised implementation of the old pension scheme (OPS), if it returns to power in Madhya Pradesh, the opposition Congress raised the issue on the floor of the Vidhan Sabha on Wednesday, with its members staging walk out, demanding OPS resumption in the central Indian state.

The development happened during the Question Hour, when the former minister and senior Congress MLA Sajjan Singh Verma questioned whether the government was planning to restore the OPS, which has been ended for all state employees, who were recruited after April 1, 2004.

Replying to the question, the state's finance minister Jagdish Dewda, while informing that the new pension scheme has been implemented in the state for all those employees, who recruited on or after January 1, 2005, added that no proposal for resuming the OPS was under the state government's consideration presently. The reply triggered uproar in the House, as the Congress MLAs, while terming it an injustice, demanded resumption of the OPS in the state.

Gehlot in dock as aide targets senior minister for 'supporting' Raje

RAJESH ASNANI @ Jaipur

SIROHI MLA Sanyam Lodha, who is an advisor to Rajasthan CM Ashok Gehlot, created a flutter in the Rajasthan Assembly on Wednesday after he took on Urban Development & Housing minister Shanti Dhariwal who is regarded as number two in the state cabinet.

The independent MLA, who extends outside support to the Congress government, alleged that Dhariwal was guilty of 'colluding' with senior BJP leader Vasundhara Raje and wasn't acting against her over some dubious land deals executed during her tenure as the CM.

He also accused the state government of not acting against Raje for failing to vacate her official house to which she was no longer entitled.

"You are showing such greatness to her that despite the order of the Supreme Court, you got the former chief minister's government bungalow allotted from the Assembly pool. You did this despite Vasundhara Raje wanting to put you in jail during her term as CM and she even wanted to implicate you forcefully. You did not cancel the wrongly allotted land of the then CM Raje in four and a half years," he said.

Lodha went on to remark that between 2013 and 2018, Congress leaders had made allegations about corruption in the Raje government, and even the PWD's office in Sirohi was surrendered by the Collector to the district council, which allotted 10 percent of that valuable land worth Rs 50 crore to the BJP for an office.

A Congress councillor and the Leader of the Opposition had moved the High Court on this issue.

Political circles are now abuzz about a Gehlot aide targeting the government in such a sharp manner.

RANCHI DIARY

MUKESH RANJAN
Our correspondent in Jharkhand
mukesh.r@newindianexpress.com

'#60-40 Nay Chalto' trending on Twitter

The digital campaign launched by the youths in support of 1932-Khatiyan (land records) -based employment policy - '#60-40 Nay Chalto' on Friday, is still trending on Twitter with more than 5 lakh retweets and likes. Youths of Jharkhand seeking government jobs have opposed the audio survey in which more than 76 per cent youths suggested to start recruitment process on the basis of a policy which was in place before 2016. They claimed that there is nothing in the new recruitment rule which ensures jobs for the locals in Jharkhand, as 40 per cent of the seats are open for outsiders, which is not acceptable.

Laptops, smart-phones for class 10, 12 toppers

Jharkhand for the first time would give laptops and smart-phones along with cash prizes to state toppers in the state boards, CBSE and ICSE/ISC board exams. Earlier, state toppers of class 10 and 12 board examinations conducted by Jharkhand Academic Council (JAC) used to receive cash prizes. However, a decision has been taken to honour those toppers who will graduate from CBSE, ICSE/ISC boards, too. State would also be providing laptops and smart-phones to each topper. According to Education Minister Jagarnath Mahato, Jharkhand would be the pioneer in this region to award laptops and smart-phones to state toppers.

All-woman crew runs train on Women's Day

An all-woman crew on Friday operated Ranchi-Tori passenger train to mark the International Women's Day, celebrated on March 8. According to railway officials, all the operational work — right from flagging off of the train to running the train — were managed by them. The all-women-team comprises loco-pilot, assistant loco-pilot, train manager, five ticket collectors and six members of railway protection force (RPF). In a 2.35 hours journey, the train, carrying hundreds of passengers, travelled 110-km from to Tori covering 14 stoppages and returned back. The Ranchi railway division has been operating all-women crew trains on International Women's Day for a few years now.

JHARKHAND

Soren cabinet approves Bill to protect docs, patients

MUKESH RANJAN @ Ranchi

THE State Cabinet has given its approval to Medical Protection Act and the state government will try to get it passed during the ongoing Budget Session of Jharkhand Assembly. According to State Health Minister Banna Gupta, interest of doctors and common people has been kept in mind while formulating the Act.

"State Cabinet has given its approval to the Medical Protection Act and we will try to bring it in the ongoing Budget Session of Jharkhand Assembly," said Banna Gupta. Under this Act, no medical institution can deny to hand over the dead body to the family members, citing non-payment of the hospital bills, he added.

According to Gupta, implementation of a Medical Protection Act has been a long-pending demand of the medical fraternity in the state. Notably, the Jharkhand unit of the Indian Medical Association (IMA) has been raising repeated concern over incidents of violence against healthcare workers even during the first and second wave of Covid-19.

Recruitment exams postponed after mass protests in Kashmir

FAYAZ WANI @ Srinagar

CAVING into the massive protests by job aspirants in Srinagar and Jammu against the hiring of blacklisted firm Aptech for conduct of recruitment process in J&K, Lt Governor administration has deferred the recruitment exams, which were scheduled to begin from Thursday.

J&K Services Selection Board, which had defended hiring of the blacklisted firm for conduct of recruitment process, announced that computer-based examinations for various posts scheduled w.e.f. 16.03.2023 to 05.04.2023 have been deferred till further intimation. Lt Governor Manoj Sinha told reporters on the sidelines of a function that the government has suspended the exams for the time being. "The exams will be held soon when J&KSSB is fully confident. Even a single doubt concerns us, as transparency is our priority. Be it recruitment based on merit we are not ready to compromise. The recruitments will be done based on merit," he said.

Reacting to postponement of exams, former J&K Chief Minister and PDP chief Mehbooba Mufti tweeted, "Power of J&Ks youth has forced authorities to defer exams. But this is still not enough unless APTECH isn't removed and a thorough probe ordered along with fresh exams conducted by a credible agency. Least LG admin can do after wasting precious time of J&Ks youngsters. (sic)"

The job aspirants have been holding daily massive protests in Srinagar, Jammu and other parts of J&K against hiring of blacklisted firm (Aptech Computers) for conduct of recruitment process on government posts in J&K. They alleged that hiring of blacklisted firm has raised a serious question mark on fairness of the process.

The agency Aptech Limited was blacklisted in many states including UP, Rajasthan, and Assam.

Gujarat tops custodial deaths in India in 5 yrs; jails in shambles

DILIP SINGH KSHATRIYA @ Ahmedabad

GUJARAT has the dubious distinction of topping the list of states in the country where the maximum number of custodial deaths took place over the last five years, with 80 such cases being reported,.

According to a report of the National Human Rights Commission (NHRC), tabled in Parliament by the Union Ministry of Home Affairs, Gujarat saw 14 custodial deaths in 2017–18, 13 in 2018–19, 12 in 2019–20 and 24 in 2021–22.

The statistics provided by the ministry regarding the condition of inmates in Gujarat's jails also paint a dismal picture. "Gujarat state has a prison capacity of 13,999 prisoners, 16,597 prisoners are currently housed in its jails. Importantly, the numbers unequivocally show that Gujarat's jails are overflowing with 2,598 inmates," said Minister of State for Home Affairs Ajay Mishra while responding to a question posed by Congress MP Abdul Khaleque in the Lok Sabha.

In response to another question, the ministry said that Gujarat had a total of 745 police stations, of which 123 were not equipped with CCTV cameras.

According to data submitted in the Lok Sabha, the Centre did not release ₹25.58 crore it had set aside for the upgrading of the Gujarat Police for the past two years.

Gujarat Congress spokesperson Hiren Banker said, "The growing number of custodial deaths in Gandhi-Sardar's Gujarat is a source of shame for the state. The rule of law governs a civil society. However, the BJP government's use of incarceration amounts to abuse of power."

Congress leader Parthivaraj Singh took on the Gujarat government. "Gujarat's jails are already overflowing. According to a government report, 22,696 accused are still at large in Gujarat. When all of these people are apprehended, where will they be kept? Will new jails be constructed? When will they be completed?" he said.

Custodial deaths in various states over a five-year period

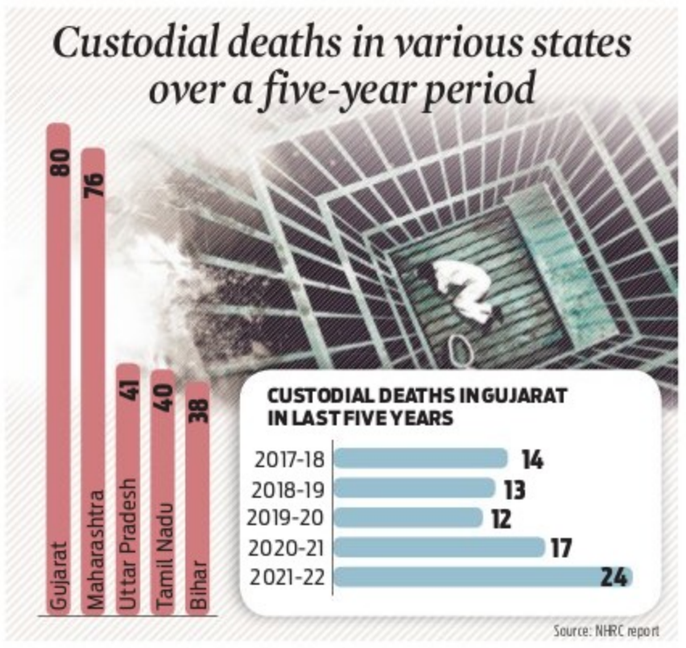

U'khand budget focuses on youth, employment

NARENDRA SETHI @ Dehradun

UTTARAKHAND Finance Minister Prem Chand Agarwal presented a Budget of ₹77,407.08 crore in the Gairsain Assembly on Wednesday, asserting that special attention would be on jobs, investment and tourism.

"We are moving towards good governance," said Agarwal. This year, the tiny hill state will host three major events of G-20, he added.

"The Budget has given special attention to the youth with the objective that they become 'job givers.' A provision of ₹40,000 crore has been made for self-employment schemes."

This is the first full Budget of the Dhami government presented in Gairsain, the summer capital of the state. While presenting the Budget, Finance Minister Agarwal said the state would be number one in the tourism sector. He described the government's efforts to scale up the export of local products as the first priority of his government. He reiterated the need to make Uttarakhand corruption-free.

MAJOR TAKEAWAYS

₹1,000cr. for Joshimath landslide area

₹26.21 L crore for Science City and Science Centre

₹101cr. for Metro Rail in Dehradun

₹169cr. for children of poor people

₹100cr. provision for G-20 events

₹7,600cr. to be spent on pension

₹15 CRORE FOR BALIKA CYCLE SCHEME

"The Budget is inclusive with special provisions for the youth, women, farmers and traders, labourers and employed people," Agarwal said.

"Efforts have been made to incorporate suggestions received from the public in the Budget announcements," he said. "We need to accelerate the development of border villages. These villages bordering China and Nepal are facing a serious problem of migration. The central government has started the 'Vibrant Village Scheme' to change the picture of such villages. At the state level, a blueprint of the CM'S Marginal Village Tourism Development Scheme is being prepared," said the minister.

Before the Budget was presented in the House, Chif Minister Pushkar Singh Dhami said the government has made serious efforts to include public suggestions into the Budget. "The provisions focus on employment, investment and tourism," he said.

State BJP chief Mahendra Bhatt welcomed the budget, saying it will pave the way for a self-reliant state. "It will create self-employment opportunities for the youth," Bhatt said. "With its emphasis on self-employment, tourism, agriculture and women, the Budget will steer the state on the path of becoming a self-reliant and a leading state of this decade," he said. Bhatt also expressed satisfaction over the allocation of ₹1,000 crore for land subsidence-hit Joshimath.

"By allocating ₹1,000 crore for Joshimath, the state has again proved that it can do anything to bring relief to the affected people," Bhatt said.

Gangster's interview 'shown from prison' sends Mann govt into tizzy

HARPREET BAJWA @ Chandigarh

THE Punjab jail department has strongly refuted that the Bathinda jail was the venue of an interview telecast on Tuesday by a news channel of Lawrence Bishnoi, the key suspect in the killing of singer Shubhdeep Singh aka Sidhu Moosewala.

In the purported interview, Lawrence Bishnoi admitted that he got the singer killed.

The Punjab jail department asserted that the interview was not recorded from any jail in the state. IGP Jaskaran Singh, who heads the Special Investigation Team probing the Moosewala murder met the parents of the slain singer on Wednesday and told them about the progress made in the case.

In the 'interview', Bishnoi purportedly admitted that a plan to kill Moosewala was hatched along with another gangster Satinderjit Singh alias Goldy Brar and that his cousin Sachin Bhisnoi and he had "arranged" everything.

Rumours are baseless, says jail department

A jail department official said it was impossible to shoot the interview from the jail as there are jammers there and mobile phones don't work. "This is to clarify that these rumors are baseless and that this video is not from any jail in the state," he said.

The murder was reportedly meant to avenge the killings of Vicky Middukhera and Gurlal Brar. The location where the interview took place is not clear.

A few hours after the interview was telecast, the jail department denied that any such interview was recorded inside any jail of the state.

A statement issued by the state prisons department stated, "It has come to our notice that a private TV news channel has aired an interview of prisoner Lawrence Bishnoi purportedly from inside the Bhatinda jail."

"This is to clarify that these rumors are baseless and that this video is not from either Bhatinda jail, where the prisoner is currently confined or, from any other jail in Punjab," said the police.

"It is further clarified that this prisoner is at present confined to the High Security Zone of Bathinda Jail where strict surveillance is kept over his activities 24×7. If anyone is caught spreading fake news maligning the image of Punjab Prisons administration, action as per law shall be initiated," read a police statement.

A jail department official said it was impossible to shoot the interview from the jail as there are jammers there and mobile phones don't work.

It is learnt that Bishnoi was taken on a production warrant from Bathinda jail to Rajasthan on February 15 and brought back to Bathinda on March 10 for a case registered against him in Jaipur.

LOST

This is to inform that, my Client Mr ASHOK, S/o. SAWAT RAM, # Chandan Jewellers, Muthsandra Post, Anugonanahalli Hobli, Hosakote, had lost his original Sale agreement vide document identification No. HSK-1-09541-2013-14 CD-HSKD453 vide dated 31.10.2014 The said documents were lost on 13.03.2023 at about 9.41 p.m. in BMTC Bus, K.R. Market route, Bengaluru. If anybody secure the same kindly intimate to the above said address.

Sd/- SHIVAKUMAR, Advocate
 # 791, 10th 'A' Main, 3rd Stage, 4th Block, Basaveshwaranagar, Bengaluru-560079.

TNPL TAMILNADU NEWSPRINT AND PAPERS LIMITED
Kagithapuram - 639 136. Karur Dist. Tamil Nadu.
Ph.: 04324 - 277001 (10 Lines).

NOTICE INVITING TENDER

Tender No.	Material Description	Due date
222333 000595	For Design, Manufacture and Supply of Twin Shaft Shredder of 5 TPH Capacity @ 0.2 T/Cu.m Bulk density (BD) of AFR material and Supervision of Erection & Commissioning for TNPL LSFM.	30.03.2023
222313 007481	Stretch Film 50 Microns - 50 CM Width - 22 CM & 24/25 CM Dia. for Unit I & II	31.03.2023
Email	222333000595 – pmd8@tnpl.co.in 222313007481 – purchase.packing@tnpl.co.in	

Corrigendum if any will be issued in TNPL & NIC Portal only. Detailed Terms & conditions are available in tender document at our websites: **www.tnpl.com / www.tenders.tn.gov.in / www.tntenders.gov.in/nicgep/app**

DIPR/1721/Tender/2023 *TNPL - Maker of bagasse based eco-friendly Paper*

"சோதனை கடந்து சுதந்திரம் அடைந்தோம், சாதனை புரிந்து சரித்திரம் படைப்போம்."

ಕೆನರಾ ಬ್ಯಾಂಕ್ Canara Bank (A Government of India Undertaking)
Fortune Syndicate

Cantonment Branch - No.86; Ground Floor, Spencer Towers, M G Road, Bangalore-560001, Phone No. 080-25588005. Email: cb0404@canarabank.com

DEMAND NOTICE TO BORROWER / GUARANTOR / MORTGAGOR

Notice issued under Section 13(2) of the Securitisation and Reconstruction of Financial Assets and Enforcement of Security Interest Act, 2002.

To,
Borrower : 1. M/s. Veera Vahana Udyog Pvt Ltd,
Plot no :16, 17 , 18 & 19, Bomma Sandra Jigani Link road,KIADB Industrial Area, Hennagara post, Anekal Taluk, Bangalore - 560105.
2. Sri Kogatam Srinivasa Reddy,
3. Smt Kogatam Padmavathi,
Both are at : No 10, Veerabhadra nilaya Palm Groove estate 4th A Lion, II- Block, HRBR layout, Banagalore - 560043.
4. Sri Hampi Prabhakar Reddy Mohan Kumar,
Residing at 502, Sterling Apartments,Papanna Street, St Marks Road, Banagalore - 560001.

That you, **M/s Veera Vahana Udyog Pvt Ltd, Directors Sri Kogatam Srinivasulu reddy, Sri Hampi Prabhakar reddy Mohan Kumar and Smt . Kogatam Prabhavathi** (hereinafter referred to as "the Borrower and Co Borrower") has availed Credit Facility against which there are outstanding liabilities as mentioned below. We had called upon you to clear the entire liabilities for the loans borrowed from our **Cantonment Branch.**

You have committed default in repayment of loans as mentioned below and the loans were classified as Non Performing Assets on **27-05-2022.** The Bank through this notice brings to your attention that you have failed and neglected to repay the said dues/ outstanding liabilities and hence hereby demand you under Section 13(2) of the Act, by issuing this notice to discharge in full the liabilities of the Borrower as stated in hereunder to the Bank **within 60 days from the date of receipt of this notice.** The notice under Sec.13(2) of the Act sent to you by Post. Ack. Due on **21.02.2023** was not acknowledged by you.

Further, it is brought to your notice that you are also liable to pay future interest at the rate together with all costs, charges, expenses and incidental expenses with respect to the proceedings undertaken by the bank in recovering its dues.

Please take note of the fact that if you fail to repay to the Bank the aforesaid sum of **Rs. 47,48,05,028.54 (Rupees Forty seven crores forty eight lakhs five thousand twenty eight and fifty four paisa only)** together with further interest and incidental expenses and costs as stated above in terms of this notice under Section 13(2) of the Act, The Bank will exercise all or any of the rights detailed under sub-section (4)(a) and (b) of Section 13. You are hereby restrained from dealing with any of the secured assets detailed below in terms of Section 13(13).

Your attention is invited to provisions of sub-section (8) of Section

SL NO	Loan No	Nature of Loan	Liability with interest as on date 21.02.2023	Rate of Interest
1.	173000297599	WCTL	Rs. 18,83,57,384/-	13.90%
2.	0413261027392	WORKING CAPITAL LOAN	Rs. 11,94,86,858/-	12.75%
3.	0404755000068	GECL	Rs. 6,32,77,155/-	10.00%
4.	0404773000100	TERM LOAN	Rs. 4,09,76,275/-	13.90%
5.	0404753000025	WCDL	Rs. 2,16,79,678/-	9.90%
6.	173000297736	FITL	Rs. 2,10,54,671/-	13.90%
7.	0404773000067	TERM LOAN	Rs. 1,67,58,913/-	13.90%
8.	0404773000066	TERM LOAN	Rs. 32,14,121/-	13.90%

Details of Security Assets : Movable : Hypothecation of stock of raw materials, semi finished goods, finished goods and book debts at their unit Plot no; 16, 17 , 18 & 19, Bomma Sandra Jigani Link road,KIADB Industrial Area, Hennagara post, Anekal Taluk, Bangalore-560105. **Name of the Title Holder : M/s Veera Vahana Udyog Pvt Ltd.**
Immovable : 1. All the piece and parcel of land and buildings existing and to be constructed there on in Schedule, Industrial site vide Plot no: 16, 17, 18 & 19 measuring 34267 Sq Mtr, in Survey No 243, 244, 245, 246 & 247, located at rajapura, jigani hobli, Anekal Taluk, Banagalore. **Bounded by : East By :** Plot no 170 to 175, **West By :** Road, **North By :** Plot no 15 and **South By :** Plot no 20. **Name of the Title Holder : Smt Kogatam Padmavathi.**
2. Resedential site of 20 Guntas in Northern Portion of Sy No 85/2, located at Horamavu Agara, K R Puram taluk, Bangalore. **Bounded by : East By :** Venkatappa Land, **West By :** Bandi dari 30ft mud road & sonnappas land, **North By :** Narayana swamy's land/ balappas land and **South By :** Remaining Portion of Sy No 85/2 purchased by Padmavathi. **Name of the Title Holder : Smt Kogatam Padmavathi.**

Place : Bangalore
Date : 15.03.2023
Authorised Officer
Canara Bank

ಕೆನರಾ ಬ್ಯಾಂಕ್ Canara Bank (A Government of India Undertaking)
Fortune Syndicate

Town Hall Branch - 51, Stock Exchange Towers, I Cross, J C Road, Bangalore - 560027, Phone No. 080-22238308/ 22274403.Email: cb0413@canarabank.com

DEMAND NOTICE TO BORROWER / GUARANTOR / MORTGAGOR

Notice issued under Section 13(2) of the Securitisation and Reconstruction of Financial Assets and Enforcement of Security Interest Act, 2002.

To,
Borrower : 1. M/s Sthiraay Concepts Pvt Ltd
No 7, Prashanthi Nagar Extension
Vasanthapura Main Road Opposite to Vedanatha College Main Road entrance, Post, ISRO Layout, Bangalore-560078.
2. Mr. Amit Raj (director) S/o P N Anand Rao,
No. 378/14, 6th Cross N R Colony Gavipuram Extension, Bangalore South - 560019.
3. Mr. Nitin Ganapathy (director) S/o Ganapathy Y R,
No. 1, 7 th Block Yadiyur, Jayanagara,Bangalore - 560082.
4. Mrs. Anita Kumar Gaur (director) W/o Kumar Gaur,
#10 4th Floor, 'Gurupriya Akashganga', Uttarahalli, Hobli, Bengaluru - 560078.
5. Mr Kumar Gaurav (guarantor),
Gurupriya Akashganga" #10 4th Floor, Gurupriya Akashganga' Uttarahalli Hobli, Bangalore - 560078.

That you, **M/s Sthiraay Concepts Pvt Ltd**, a Private Limited Company represented by its Directors **Mr. Amit Raj, S/o P N Anand Rao**, residing at No. 378/14, 6th Cross N R Colony Gavipuram Extension Bangalore South 560019, **Mr. Nitin Ganapathy, S/o Ganapathy Y R**, residing at No. 1, 7 th Block Yadiyur, Jayanagara, Bangalore 560082, and **Mrs. Anita Kumar Gaur, W/o Kumar Gaur,**residing at #10 4th Floor, 'Gurupriya Akashganga', Uttarahalli, Hobli, Bengaluru-560078 (hereinafter referred to as "the Borrower and Co Borrower") has availed Credit Facility against which there are outstanding liabilities as mentioned below. We had called upon you to clear the entire liabilities for the loans borrowed from our **Town Hall Branch.**

You have committed default in repayment of loans as mentioned below and the loans were classified as Non Performing Assets on **04-03-2023.** The Bank through this notice brings to your attention that you have failed and neglected to repay the said dues/ outstanding liabilities and hence hereby demand you under Section 13(2) of the Act, by issuing this notice to discharge in full the liabilities of the Borrower as stated in hereunder to the Bank **within 60 days from the date of receipt of this notice.** The notice under Sec.13(2) of the Act sent to you by Post. Ack. Due on **06.03.2023** was not acknowledged by you.

Further, it is brought to your notice that you are also liable to pay future interest at the rate together with all costs, charges, expenses and incidental expenses with respect to the proceedings undertaken by the bank in recovering its dues.

Please take note of the fact that if you fail to repay to the Bank the aforesaid sum of **Rs.98,28,000.00 Lakhs (Rupees Ninety Eight lakhs Twenty Eight Thousand Only)** together with further interest and incidental expenses and costs as stated above in terms of this notice under Section 13(2) of the Act, The Bank will exercise all or any of the rights detailed under sub-section (4)(a) and (b) of Section 13. You are hereby restrained from dealing with any of the secured assets detailed below in terms of Section 13(13).

Your attention is invited to provisions of sub-section (8) of Section 13 of the Act, in respect of time available, to redeem the secured assets.

SL NO	Loan No	Nature of Loan	Liability with interest as on date 04.03.2023	Rate of Interest
1.	0413261040040	CC	Rs. 30,00,739.00	13.50%
2.	0413768000031	TL	Rs. 68,27,473.26	12.50%

Details of Security Assets : Movable : Hypothecation of Book Debts. **Name of the Title Holder : M/s Sthiraay Concepts Pvt Limited .**
Immovable : 1. Residential apartment bearing No. T-10 in the C Block on the third floor, measuring super built up area 1140 Square feet with one car parking slot measuring 14 X 7 feet, in the basement floor constructed on the "A" schedule property known as "Gurupriya Akashganga" Khata No 32 of Bikasipura Village, Uttarahalli Hobli, Bangalore south Taluk. **Bounded by : East By :** Open to Sky, **West By :** Entrance corridor and Flat No T-12 on the third floor, **North By :**Flat No T-13 on the third floor and **South By :** Flat No T-9 on the third floor. **Name of the Title Holder : Sri Kumar Gaurav .**
2. Residential pent house No. 10 measuring super built up area 1880 Square feet on the fourth floor level of residential apartment known as "Gurupriya Akashganga" constructed on the "A" schedule property in Khata No 32 of Bikasipura Village, Uttarahalli Hobli, Bangalore south Taluk. **Bounded by : East By :** Open to Sky, **West By :** Open to Sky,Entrance Corridor, **North By :** Pent house No.11 on the fourth and **South By :** Entrance Corridori. **Name of the Title Holder : Smt Anita E .**

Place : Bangalore
Date : 15.03.2023
Authorised Officer
Canara Bank

GOVERNMENT OF INDIA, DEPARTMENT OF SPACE - U.R. RAO SATELLITE CENTRE
CONSTRUCTION & MAINTENANCE GROUP,
HAL Airport Road, Bengaluru - 560 017. (Phone: 080 25084177, 4184, 4156)
BRIEF E-TENDER NOTICE

Sl.No	Description	Details	
1	Name of work	Proposed Maintenance Works in Solar Panel and Battery Laboratory at ISITE Campus, URSC, Marathahalli, Bengaluru 560037.	Civil Works at DOS/ISRO Housing Colony, Indira Nagar Old land and MUC Complex, Bengaluru.
2	E-Tender Notice No.	URSC/C&MG/C/TN/58/2022-23 Dated:13.03.2023	URSC/C&MG/C/TN/59/2022-23 Dated:13.03.2023
3	Estimated cost put to tender	₹ 7.75 Lakhs	₹ 9.10 Lakhs
4	Tender Document details	E-Tender	
5	Period of completion	SIX MONTHS	FOUR MONTHS
6	Earnest Money Deposit (EMD)	₹ 15,900/- valid for 180 days	₹ 18,200/- valid for 180 days
7	Period during which the tender document can be downloaded.	From 09.30 hrs on 15.03.2023 to 16.30 hrs on 27.03.2023	
8	Bid clarification	From 10.30 hrs on 16.03.2023 to 17.00 hrs on 28.03.2023	
9	Last date of reply to Bid Clarification	Up to 17.00 hrs. on 29.03.2023	
10	Last date and time for receipt of tenders	Up to 14.30 hrs. on 30.03.2023	
11	Due date and time of opening of tenders	14.30 hrs onwards on 30.03.2023	

Interested tenderers may please refer Detailed Notice Inviting E-Tender (NIET) for eligibility criteria and other details along with Hindi version in website: **www.isro.gov.in** and download the tender documents from **www.tenderwizard.com/ISRO**.

Sd/- Group Director (C&MG)

KARNATAKA NEERAVARI NIGAM LIMITED
(A GOVERNMENT OF KARNATAKA ENTERPRISE)
OFFICE OF EXECUTIVE ENGINEER, KNNL, BNT DIVISION -04 HEBBAL.

No : EE/KNNL/BNT/DN/PB-4/2022-23/1719 Date: 14.03.2023

CORRIGENDUM

Ref No-EE/KNNL/BNT/DN/PB-4/2022-23/1672 Date: 03.03.2023

Tenders were invited by the undersigned on behalf of Managing Director, KNNL, Bangalore from eligible bidders /contractors, for the works of "Survey, Investigation, Design, supply, Erection, Testing and Commissioning of Lift Irrigation System for "Lift project to supplement Bennethora Reservoir by lifting water from Kagina River to balance the irrigation utilisation, created by water supply of 1.624 TMC to Kalaburagi city"on turn key basis consisting of the following components: Survey, Design & Planning of Overall project , Construction of Intake canal, Jackwell cum pump house, Vertical Turbine pumps coupled to HT motors electrical panel, soft starter, capacitor, 110 Kv power transformers, 110/6.6 KV sub-station, 110 KV power line and 110 KV Terminal bay, Supply of spares parts and tools including operation and maintenance for five years after successful commissioning of the entire system on turn-key basis." (PHASE-I) (INDENT No-35857) The intending bidders can submit tenders / bids as an individual / Tie up, to be formed prior to the bidding only through e-procurement portal of Government of Karnataka website, **https://www.eproc.karnataka.gov.in** under **Two Covers. (Technical and Financial)**

The calendar of events will be as per the schedule in the e-procurement portal.

Calendar of events	Previous dates	Now to be read as
Date of commencement of : Sale of bidding document	dt: 06.03.2023 AT 11.30 AM	dt: : 06.03.2023 AT 11.30 AM
Last date and time for Submission of bids	dt: 14.03.2023 AT 5.00 PM	dt: 17.03.2023 AT 5.00 PM
Time and date of : Opening of Technical Bid	dt: 15.03.2023 AT 5.00 PM	dt: 18.03.2023 AT 5.00 PM
Time and date of Opening of Financial Bid	After approval to technical bid the financial bid will be opened	After approval to technical bid the financial bid will be opened

Further any information / queries / clarifications can be had from the under signed through email: eeknnlhebbal@gmail.com & from helpline Nos of e-portal **https://eproc.karnataka.gov.in** during office hours, before date & time allowed / notified.
Note: Any change / extensions etc., in the tender schedule (calendar of events) will not be published / advertised through news papers, changes will be updated on/in e-procurement portal only.

DIPR/Kalaburagi/1492/MC&A/2022-23

Sd/- Executive Engineer,
KNNL., BNT Project Divn, Hebbal.

AXIS BANK

Retail Lending and Payment Group (Local Office/Branch): Axis Bank Ltd, # 45 Prestige Libra, 1st Floor, Regional Passport Office, Near: Urvashi Theatre, Lalbagh Road, Lalbagh, Bangalore – 560 027. Axis Bank Ltd., 3rd Floor, Gigaplex, NPC – 1, TTC Industrial Area, Mugalsan Road, Airoli, Navi Mumbai – 400 708. Registered Office: "Trishul", 3rd Floor Opp. Samartheshwar Temple Law Garden, Ellisbridge, Ahmedabad – 380006.

E-AUCTION SALE NOTICE FOR SALE OF IMMOVABLE PROPERTY

Public-Auction Sale Notice for Sale of Immovable Assets under the Securitization and Reconstruction of Financial Assets and Enforcement of Security Interest Act 2002 read with proviso to Rule 8 Sub Rule (6) of the Security Interest (Enforcement) (Amendment) Rules, 2002.

Notice is hereby given to the public in general and in particular to the Borrower(s) and Guarantor(s) that the below described immovable property is mortgaged/charged to the secured creditor, the physical possession of which has been taken by the Authorized Officer of Secured Creditor will be sold on **"As is where is", "As is what is" and "Whatever there is"** on **17th April 2023** for recovery of **Rs.10,37,603.00/- (Rupees Ten Lakhs Thirty Seven Thousand Six Hundred and Three Only) due as on 22.10.2020 in loan account No.PHR000900652241** with future interest and costs due to the secured creditor from **Borrower: 1. Mr. R.V Sunil Kumar,** No 141, 1st floor B Block, AECS Layout Kudlu Village, Singasandra, Bangalore-560068, **Also at: Mr. R.V Sunil Kumar,** Mahindra Sathyam Services, IITC 3 B Wing 1st floor, Site No 44 & 46 KIADB Industrial Area, E-City Phase-II, Bangalore-561229, **Also at: Mr. R V Sunil Kumar,** Plot No 509, JR Phrase III, Sy No 130/1 Marsur, Kasaba Hobli, Anekal Taluk, Bangalore- 560075. **2. Co-borrower: Mrs. Lingayath Kalyani,** No 141, 1st floor B Block, AECS Layout Kudlu Village, Singasandra, Bangalore-560068, **Also At: Mrs. Lingayath Kalyani,** Plot No 509, JR Phrase III, Sy No 130/1 Marsur, Kasaba Hobli, Anekal Taluk, Bangalore- 560075. Please refer the appended auction schedule for necessary details:-

KNOWN ENCUMBRANCES (IF ANY)	**Not known to the secured creditor. The unpaid charges towards electricity, maintenance, Tax etc. if any, as applicable**
RESERVE PRICE (IN RS.)	**Rs.44,43,906/- (Rupees Forty four lakhs forty three thousand nine hundred and six Only)**
EARNEST MONEY DEPOSIT (IN RS.)	**Rs.4,44,390/- (Rupees Four lakhs forty four thousand three hundred and ninety Only) through DD/PO in favour of 'Axis Bank Ltd.' payable at Bangalore.**
BID INCREMENTAL AMOUNT	**Rs. 20,000/- (Rs. Twenty Thousand Only)**
LAST DATE, TIME AND VENUE FOR SUBMISSION OF BIDS / TENDER WITH EMD	**Till 15th April 2023 latest by 04:00 P.M. at Axis Bank Ltd, # 45 Prestige Libra, 1st Floor, Regional Passport Office, Near: Urvashi Theatre, Lalbagh Road, Lalbagh, Bangalore – 560 027, Addressed to Mr. Shaik Azuruddin.**
DATE, TIME, AND VENUE FOR PUBLIC E-AUCTION	**On 17th April 2023, between 11.00 A.M and 12.00 Noon with unlimited extensions of 5 minutes each at web portal https://www.bankeauctions.com e-auction tender documents containing e-auction bid form, declaration etc., are available on the website of the Service Provider as mentioned above**

DETAILS OF MORTGAGED PROPERTY: All that piece and parcel of the vacant site bearing site No.509 Khatha/Janjaru No.3819 formed in converted land bearing Site No 130, 130/1,130/2 in layout known as J.R Coco Nest Phrase III "measuring to an extent of 2 Acres 16 Guntas situated at Marasur village, Kasaba Hobli, Anekal Taluk, Bangalore Official memorandum Vide No. AL(A) (A) SR: 55/2010-11 dated 14-10-2010 and layout plan approved by the Anekal Planning Authority Vide order No. APA/LA/50/2010-11, dated 06.08.2011 and Extent : East to West 50 feet and North to South 52.30 feet and bounded as follows: North By : Plot no 482, South By : Plot No 508, East By : Road, West By : Plot No 483.

For detailed terms and conditions of the sale, please refer to the link provided in the secured creditor's website i.e. https://www.axisbank.com/auction-retail and the Bank's approved service provider M/S C1 India Private Limited at their web portal https://www.bankeauctions.com

The auction will be conducted online through the Bank's approved service provider M/s.C1 India Private Limited at their web portal https://www.bankeauctions.com.

For any other assistance, the intending bidders may contact Mr. Shaik Azuruddin at Axis Bank Ltd, # 45 Prestige Libra, 1st Floor, Regional Passport Office, Near: Urvashi Theatre, Lalbagh Road, Lalbagh, Bangalore – 560 027 (Mobile No. 91-7330999018 Email ID: shaik.azuruddin@axisbank.com) during office hours from 9:30 AM to 4:00 PM.

This Notice should be considered as 30 Days' Notice to the Borrowers/Co-borrowers/Guarantors under Rule 8 Sub Rule (6) of the Security Interest (Enforcement) (Amendment) Rules, 2002.

Date: 14.03.2023
Place: Bangalore
Sd/- Authorised Officer
AXIS BANK LTD.,

LIC HOUSING FINANCE LTD.,

LIC HFL LIC HOUSING FINANCE LTD

15/1, Hayes Centre, Hayes Road, Bangalore -560025. Ph.: 080-43003651

POSSESSION NOTICE (Rule 8(1) (For Immovable Property)

Whereas, the undersigned being the Authorized Office of the M/S, LIC Housing Finance Limited the Securitization and Reconstruction of Financial Asset and Enforcement of Security Interest Act 2002 and in exercise of powers conferred under section 13(12) read with rule 9 of security Interest(enforcement) Rule 2002 issued demand notice on below mentioned date calling upon the borrower/guarantors to repay the amount mentioned in the notice within 60 days from the date of receipt of the said notice.
The Borrower having failed to repay the amount hereby given to the borrower and the public in general that the undersigned has taken symbolic possession of the property described herein below in exercise of powers conferred on him/ her under Section 13(4) of the said Act with rule 9 of the said rules on below mentioned date.
The Borrower in particular and the public in general are here by \cautioned not to deal with the property and any dealing with property will be subject to the charge of M/s. LIC Housing Finance Limited for an amount notice mentioned below and interest thereon,
The Borrower attention is invited to provisions of section 13(8) of the said ACT, in respect of time available to redeem the secured assets

Name of the Borrower, Loan No & Possession Taken Date	Demand Notice Date	Notice Amount	Description of the Property
Ms. Bhavana Praveen & Mr. Praveen Mohan Loan account no.:411900006377 Symbolic Possession Taken Date: 10/03/2023	24.11.2022	**Rs.99,57,079.00/- (Rupees Ninety Nine Lakh Fifty Seven Thousand Seventy Nine Only)**	All that piece and parcel of property bearing No :7/1, situated at Muttaiah Compound, Nagarabhavi Village, Yeshwanthpura Hobli, Bangalore ,Corporation Ward No : 128 (old Ward No : 38), BBMP PID NO.: 38-108-7/1, measuring East to West : 30 ft. and North to South : 29 ft., together with structures comprising of stilt, ground, first and second floor units measuring about 32 squares residential house standing thereon and bounded on the East by : Property bearing No: 7 (previously portion of composite property bearing No : 7), belonging to Sri.Sadashivappa, West by : Site bearing No:6 , belonging to Sri.Galappa North by: Private Property and South by: 10ft. common passage.
Mr. Syed Ayub & Mr. Syed Faiyaz Loan account no.:412000001206 Symbolic Possession taken date : 10/03/2023	26.12.2022	**Rs.88,43,734.00 (Rupees Eighty Eight Lakh Forty Three Thousand Seven Hundred and Thirty Four only)**	All that piece and parcel of the property bearing Site No. 3763, in old No. 23, of Karisandra Slum, B.S.K II stage, New Municipal No. 3763, Kaveri Nagar, B.S.K II Stage, Ward No. 56 of Bangalore MahanagaraPalike, Bangalore, The Unique "Property ID No." (PID) allotted to this property is No. 56-153-3763. MEASURING: East to West : $\frac{11.46+10.65}{2}$ Mtrs North to South : $\frac{7.62+7.19}{2}$ Mtrs and bounded on the: East by: Road West by: Property No. 3766 North by:Property No. 3762 South by:Property No. 3764.
Mrs. A. Bharathi & Mrs. A. Sumathi Loan account no.:410700005153 Symbolic Possession taken date : 10/03/2023	10.11.2022	**Rs.61,96,542.00 (Rupees Sixty One Lakh Ninety Six Thousand Five Hundred and Forty Two only)**	All that part and parcel of the property bearing House on Site No. 37, old No. 37/37, Municipal No. 54, PID NO. 55-636-54, Khatha No. 37, Situated at 1st Main road, Gowdanapalya Village, Kaderenahalli Dakhale, Subramanyapura Main Road, Uttarahalli Hobli, Bangalore south Taluk, Bangalore, Within the limits of BBMP, Padmanabhanagara ARO Office, Old Ward No. 55, New No. 182-Padamanabhanagara, Bangalore.MEASURING: East to West 24-00 (Twenty Four) feet North to south 34-00(THIRTY FOUR) feet Total 816 Square feet And bounded as follows:- East by :- Property belongs to Narasimhaiah West by:- Property belongs to Doddakadarappa North by :- Road South by:- Property belongs to Munipapaiah DESCRIPTION OF THE BUILDING:- Ground floor 500 square feet, First floor 500 square feet, RC roofing dwelling house, walls built with burnt bricks and cement, Cement plastering and Granite flooring, doors and Windows made our of Jungle wood, sump and Overhead tank, gate, with all civic amenities
Mrs. Shoba G Loan account no.:411900013937 Symbolic Possession taken date : 10/03/2023	18.01.2022	**Rs.53,54,208.00 (Rupees Fifty Three Lakh Fifty Four Thousand Two Hundred and Eight Only)**	**SCHEDULE 'A' PROPERTY** : All that piece and parcel, of property bearing BDA Site No.2530, formed by the Bangalore Development Authority at Kumaraswamy Layout 2nd Stage, Bangalore, presently bearing Municipal No.2530, New PID No.181-W0266-10 (Old PID No.55-356-2530), situated at Kumaraswamy Layout 2nd Stage, Bangalore, BBMP Ward No.55 of Padmanabhanagar, Bangalore, measuring East to West: (12.20 + 17.30)/2 meters and North to South :18.00 meters, in all measuring 265.50 Square meters, and bounded as follows:- and bounded as follows: On the East by:-Property bearing No.2529 West by :-C.A.Area North by :-Property bearing Nos 2542 & 2541, South by :-Road. **SCHEDULE 'B' PROPERTY :** All that piece and parcel of Residential Apartment bearing Flat No. 101, Ground floor of in the Residential Apartment known as "V.S.VAISHNAVI HEAVENS" constructed on the Schedule "A" Property and the Apartment measuring 1425 square feet of super built up area having 3(Three) Bedrooms, one Hall, Kitchen, One Bathroom and Toilet, having Vitrified tiles flooring, Jungle wood doors and Iron and Steel framed windows, R.C.C. roofing, with all civic amenities like water facilities, with one covered Car Parking space in stilt floor, together with proportionate share in common areas such as passages, lobbies, lifts, staircases and other areas of common use. **SCHEDULE 'C' PROPERTY :** 285.6 Square Feet of Undivided right, title, share, interest and ownership in the Schedule 'A' Property.
Mr. Kamal Dev Singh Loan account no.:410400011769 Symbolic Possession taken date : 10/03/2023	16.11.2022	**Rs.52,89,329.00 (Rupees Fifty Two Lakh Eighty Nine Thousand Three Hundred and Twenty Nine only)**	**SCHEDULE 'A' PROPERTY : (Apartment building to be constructed)** All that piece and parcel of the Site No: 23-Municipal No: 1017 (old No.19/23) and Eastern portion of Site No: 24, Municipal No:1015 (old No:17/24), amalgamated BBMP Katha No: 1017, formed in Property No; 188 and 189, situated at Doddanekundi Village, K.R.Puram Hobli, Bangalore East taluk, Bangalore, Presently under the administrative jurisdiction of BBMP, measuring East to West: 45 feet, North to South: 40 feet, totally measuring 1800 Sq. feet and bounded as follows:- East by:Road West by:Portion of site No: 24, Belonging to S.B. Madhu & S.B.Rekha North by: Road South by :Site No: 22 & 25. SCHEDULE 'B' PROPERTY : (FLAT TO BE CONSTRUCTED/UNDER CONSTRUCTION OVER THE SCHEDULE 'A' PROPERTY) All that piece and parcel of the Flat No. F-1 in First Floor having super built up area of 1560 sq. feet with an undivided 300 sq. feet of share, right title and interest in the land / Schedule 'A' Property and one car parking space in the Stilt/Basement Floor being the part of the apartment building known as "SUNRISE DWELLING" constructed / to constructed over the Schedule 'A' Property with RCC framed shutter and room doors sal wood with water proof flush shutters, Powder coated aluminium windows with glass& safety grills, vitrified flooring etc., and bounded as follows: East by:Road West by:Private Property North by:Road South by: Private Property.
Ms. Divya Nair Loan account no.:410400011769 Symbolic Possession taken date : 10/03/2023	26.12.2022	**Rs.43,46,791.00 (Rupees Forty Three Lakh Forty Six Thousand Seven Hundred and Ninety One only)**	**SCHEDULE 'A' PROPERTY : (DESCRIPTION OF THE ENTIRE PROPERTY) :** All that piece and parcel of residential land bearing No.47, Assessment No.47, BBMP Katha No.1294/47, New PID No.005-W0790-6-1, situated at Katigenahalli Village, Jala Hobli, Bangalore North Taluk, BBMP Ward No.05, Bangalore admeasuring East to West : 86.7 ft., North to South : 157 ft., in all measuring 13,613 Sq.ft., and bounded as follows: East by: Smt. Eramma's Property West by: Government Road North by : Smt. A. Munirathnamma's Property South by : Property belongs to Sri. Krishnegowda **SCHEDULE 'B' PROPERTY : (Subject to matter of transactions)** All that piece and parcel of Flat No.107 on First Floor of the multi storied building known as 'VIVEN TRAILS' constructed and ercted on residential land bearing No.47, Assessment No.47, BBMP Katha No.1294/47, New PID No.005-W0790-6-1, situated at Katigenahalli Village, Jala Hobli, Bangalore North Taluk, BBMP Ward No.05, Bangalore with details and other attributes given here under: Undivided Right, Title and Interest in land : 245 Sq.ft comprised in Schedule 'A' property. Super Built up Area : 938 Sq.ft., including proportionate share of common area with the floors, ceiling and walls between apartments jointly belonging to such apartment owners equally Accommodation : Consisting of a living-cum-dining room, 2 bed rooms, 1 kitchen, 2 bathroom-cum-toilets, balconies, etc., inclusive of proportionate area of common facilities like staircase, corridor etc., Car Parking : One covered car parking space Roof : RCC Floor: Vitrified tiles Walls: Cement blocks Doors & Windows: Red Sal doors and aluminium windows shutters Amenities Provided: Water, Electricity and Sanitary connections

Place: Bangalore
Sd/- Authorized Officer
LIC Housing Finance Limited

225 killed by cyclone in Malawi's southern region including Blantyre

GLOBAL WEATHER

City	Max	Min		City	Max	Min	
Beijing	23	3	TDS	Los Angeles	14	6	LC
Colombo	31	24	LC	Melbourne	24	14	HR
Dhaka	34	22	TDS	Moscow	-1	-7	HR
Dubai	29	18	SNY	New York	12	2	LC
Houston	28	21	SNY	Singapore	29	24	TDS
Istanbul	12	8	LC	Toronto	2	-3	LC
London	9	2	LC	Washington	14	6	LC

LR: Light Rain • HR: Heavy Rain • SW: Snow • TDS: Thundershower • LC: Light Cloud • SNY: Sunny

US panel moots H1-B visa grace period extension

WASHINGTON

A presidential advisory subcommittee has recommended the federal government to extend the grace period for H1-B workers, who have lost their jobs, from the existing 60 days to 180 days so that the workers have enough opportunities to find a new job or other alternatives."The immigration subcommittee recommends the Department of Homeland Security and the US Citizenship and Immigration Services to extend the grace period for H1-B workers, who have lost their jobs, from 60 days to 180 days," Ajay Jain Bhutoria, member of the President's Advisory Commission on Asian Americans, Native Hawaiians, and Pacific Islanders.

Bhutoria highlighted the significant challenges faced by H1-B workers laid off from their jobs. The current 60-day grace period presents numerous hurdles, including finding a new job within a tight timeframe, complex paperwork for transferring H1-B status, and delays in processing. *PTI*

Relief for Imran as arrest put on hold for a day after widespread violence

Court orders police and paramilitary rangers to stop operation to arrest him till Thursday

LAHORE

IN a temporary relief for Imran Khan, a Pakistani court on Wednesday ordered the police to stop its operation outside the former prime minister's residence in Lahore to arrest him in a corruption case, amidst clashes between the security personnel and his supporters.

The Zaman Park in Lahore where Khan lives remained under siege for the last two days and the government sent the elite Rangers to aid police teams who struggled on Tuesday to muscle their way through a ring of enraged Pakistan Tehreek-e-Insaaf (PTI) supporters to arrest party chairman Imran. The police, with their riot gear on, closed in on Khan's home to comply with the court orders to arrest the 70-year-old cricketer-turned-politician in the Toshakhana case.

However, the police withdrew from the area after the Lahore High Court (LHC) ordered them to stop their operation at Zaman Park till 10 am on Thursday. The LHC summoned the Punjab inspector-general, chief secretary and Islamabad police (operations) head on a petition filed by PTI leader Fawad Chaudhry seeking order for the government to stop the police action at Imran's residence.

A vehicle burns after it was set on fire amid clashes between supporters of Imran Khan and riot police on Wednesday | AFP

Imran's party on Tuesday challenged the police operation in the Lahore High Court, requesting it to direct the government to end its bid to arrest the party chief.

"IGP Punjab Dr Usman Anwar appeared before the court and told it that police had to launch the operation as Islamabad police had brought an arrest warrant for Imran Khan in the Toshakhana gifts case. We had to implement this order under the law. He said some 59 policemen have been injured during the clashes with the PTI workers," a court official said.

"The PTI advocate told the court that the sessions court Islamabad had issued the order to ensure the presence of Khan in the court on March 18 in the Toshakhana gifts case... why police operation was launched to arrest him four days before, requesting it intervenes to save human lives," the official said.

LHC's Justice Tariq Saleem Sheikh asked the PTI counsel whether the Islamabad High Court is hearing the PTI plea to cancel the arrest warrants of Khan in the Toshakhana case.

"The counsel informed the judge that the IHC is hearing Khan's petition. On this Justice Sheikh said let the IHC decide the matter and meanwhile the government stop the police operation forthwith," the official said. *PTI*

Indian consulate closes due to Khalistan threat

BRISBANE

THE Honorary Consulate of India in Brisbane was forced to close down on Wednesday due to safety concerns after Khalistan supporters organised an unauthorised gathering and blocked the entry of the office, days after Australian Prime Minister Anthony Albanese assured India that his government will not tolerate "extreme actions".

The Honorary Consulate located on Swann Road in the Taringa suburb of Brisbane was forced to close down after Khalistan supporters blockaded the entry. Queensland Police says it was an unauthorised gathering, however, they were allowed to enter the consulate property and block anyone from entering it, according to *The Australia Today* portal.

Parvinder Singh, a resident of regional Queensland, said he took leave from his work to attend an appointment at Indian Consulate, in Brisbane.

However, Singh is left with no choice but to go back and reschedule his appointment to get his young child's Overseas Citizen of Indian card issues sorted.

"These thugs should not be allowed to dictate how we live our life in Australia," Singh said. "They are threatening us when we visit Gurughar (Gurudwara) now these Khalistan supporters are entering into our daily life for worse." "Queensland government and police need to deal with the full force of the law as Prime Minister Anthony Albanese said a few days back," Singh added.

"Australia won't tolerate any extreme actions and attacks that took place in religious buildings, and there is no place for such action against Hindu temples," Prime Minister Anthony Albanese said while addressing a press conference in New Delhi on March 11.

Sarah L Gates, the Director of Hindu Human Rights based in Brisbane, said: Indian Consulate was forced to close today due to safety concerns after Sikhs for Justice targeted them with their propaganda. *PTI*

Garcetti gets final Senate nod to be US envoy to India

EXPRESS NEWS SERVICE

THE US Senate voted 52-42 in favour of Eric Garcetti as the next ambassador to India late on Wednesday night (India time), two years after his name was first proposed by President Joe Biden. He got the support of seven Republican senators as well while three Democrats voted against his candidature.

The position had been vacant ever since Kenneth Juster stepped down as the US envoy in January 2021 after Biden was elected president.

Earlier in the day, the Senate on voted on a cloture motion limiting debate on his nomination, which indicated the ruling Democrats had enough votes for his selection for the key post.

Last week, the Senate foreign relations committee had voted 13-8 in Garcetti favour.

The voting process initiated by Senate Majority leader Chuck Schumer came amidst a fresh round of campaign against Garcetti, who is facing charges of inaction in a case of sexual assault by one of his staffers when he was the mayor of Los Angeles. For his part, Garcetti has maintained that he was unaware of the misdemeanor.

Garcetti's confirmation was pending before the US Congress since July 2021, when he was first nominated. During his hearing at the Senate foreign relations committee meeting in December 2021, he had said the human rights situation in India would be a core piece of his diplomatic engagement during his tenure.

EXPRESS READ

'Xi offered to mediate talks with Iran'

RIYADH: Chinese leader Xi Jinping approached Saudi Arabia's de facto ruler last year about Beijing serving as a "bridge" between the kingdom and Iran, jump-starting talks that yielded last week's rapprochement, a Saudi official said. The initial conversation between Xi and Crown Prince Mohammed bin Salman took place during bilateral talks at a summit in Riyadh in Dec, said an official. AFP

RELIANCE HOME FINANCE LIMITED

CORRIGENDUM FOR AUCTION

Refer to our earlier advertisement of **"Sale cum auction Notice" Publish in this Newspaper, Dated : 14-03-2023, Borrower Name "1). Shashi Shekar Chandrashekar, 2). Sumathi Shekar**, Please Note That **Reserve Price: Rs. 52,00,000/- (Rupees Fifty Two Lakh Only) & Earnest Money Deposit: Rs. 5,20,000/-(Rupees Five Lakh Twenty Thousand Only) And Not As Publish Earlier,** Reserve Price: Rs. 52,00,000/- (Rupees Fifty Two Lakh Only) Earnest Money Deposit: Rs. 52,00,000/-" is wrongly mention.

Content of the notice remaining same.

Place: Bangalore **Sd/- Authorised Officer,**
Date: 15/03/2023 **Reliance Home Finance Ltd**

Branch Office: Reliance Home Finance limited,No.39,FFK Towers 2nd Floor,30th Cross Road, Tilak Nagar, Bannerghatta Road, Bangalore – 560029 Corporate & Registered Office:- Ruby Tower,11th Floor,North West Wing,Plot No.29,J.K.Sawant Marg,Dadar,Mumbai-400028

All the news. In just a click.
Log to www.newindianexpress.com

/thenewindianxpress @newindianxpress The New Indian Express
Google Play App Store

PSPCL Punjab State Power Corporation Limited

(Regd. Office: PSEB Head Office, The Mall, Patiala - 147001)
Corporate Identity No. : U40109PB2010SGC033813, Website : www.pspcl.in
Mobile No. 96461-10914

Short term E-Tender Enq.No. 443/P-1/EMP-W-12252 dated 15.03.23

Dy. Chief Engineer / Headquarter (Procurement Cell-1) GGSSTP, Roopnagar invites **E-Tender ID No. 2023_POWER_98985_1** for the work of Lifting & transportation of spilled coal/reject stone from various locations in CHP area at GGSSTP, Rupnagar. For detailed NIT & Tender Specification please refer to **https://eproc.punjab.gov.in** from **16.03.2023** from **5.00 PM** onwards.

Note:- Corrigendum & addendum, if any will be published online at **https://eproc.punjab.gov.in**

146/RTP-30/23-3/15/2023
76155/12/1485/2022/22139

SOUTHERN RAILWAY

Tender No. 93235206, Due Date: 12/04/2023

Divisional Railway Manager (stores) Southern Railway, Thiruvananthapuram Division invites E-tenders for the supply of under mentioned stores for and on behalf of the President of India

Item No.	Description of Stores	Quantity
1	Jointless Grooved Copper Contact wire 107 sq mm made out of continuous cast copper wire rods as per RDSO specification No. TI/SPC/OHE/CW/0971 Dt: 04/01/2021 or Latest. Material to be Supplied in wooden drums in standard length of 1400 mtrs (Weight 1.34568 Tonne)	1.35 MT
2	Jointless Grooved Copper Contact wire 107 sq mm made out of continuous cast copper wire rods as per RDSO specification No. TI/SPC/OHE/CW/0971 Dt: 04/01/2021 or Latest. Material to be Supplied in wooden drums in standard length of 1000 mtrs-2 nos (Weight 1.92 Tonne)	1.92 MT

Due date: 12.04.2023
Tender closing and opening date and time: 12.04.2023 at 14.30 Hrs.
For further details, please refer to web portal **www.ireps.gov.in**→E-Tender→Stores→View tenders.
Please note that only online tenders are accepted and tenders are to be digitally signed.

Follow us on: twitter.com/GMSRailway

MANDYA INSTITUTE OF MEDICAL SCIENCES MANDYA

(Autonomous Medical Institution, Government of Karnataka)
Phone: 08232-231003, Fax: 08232-231001
E-Mail : mimsmandyaoffice@gmail.com , Website:www.mimsmandya.org

E-TENDER NOTIFICATION (Through e-porcurement only)

Ref No: MIMS/Sup/11/Journals/2022-23
Dated:09.03.2023

MIMS Mandya invites tender for Supply of Medical Journals from the Publishers OR Authorized Distributors in Two Cover Bid System as per KTPP Act 1999

Sl No:01. Tender Particulars : National and International Medical Journals. Approximate Cost (Rs. Lakh) : 130 Lakhs. EMD (Rs) : 1.5%.

Submission of e-tender by paying Non Refundable fess is from **14.03.2023** and Last date for filing of Tenders is **28.03.2023 up to 05.30 PM**. Further details can be obtained from website www.eproc.karnataka.gov.in More Details may be obtained from the MIMS office working hours (Except General Holidays)

Sd/-Chief Administrative Officer
Mandya Institute of Medical Sciences, Mandya

DIPR/AD-MDY/KSMCA/801/2022-23

KARNATAKA STATE TOURISM DEVELOPMENT CORPORATION LTD.

Karnataka One State. Many worlds

(A Government of Karnataka Undertaking)
Corporate Office: Ground Floor, B.M.T.C- T.T.M.C Bus Stand, Yeshwanthpur Circle, Bengaluru-560 022.
Ph.: 080-43344334 Fax: 080-43344376 Website: **www.kstdc.co**
No: KSTDC/02/MKTG/2018-19/2912/2022-23 Date:15.03.2023

SHORT TERM TENDER NOTIFICATION

Karnataka State Tourism Development Corporation (KSTDC) intends to have a panel of agencies for providing transportation services to tourists/guests of KSTDC through the GoK e-Procurement portal **www.eproc.karnataka.gov.in**

Tender No: **KSTDC/MKTG/02/2022-23 dated: 15.03.2023.** Description: **EXPRESSION OF INTEREST FOR EMPANELMENT OF AGENCIES FOR PROVIDING VEHICLES ON RENT BASIS FOR TRANSPORTATION SERVICES.** Last date & time for Bid Submission: **24.03.2023 at 17.30 HRS.**

Interested Firms/Agencies may visit e-procurement platform of GoK at **https://www.eproc.karnataka.gov.in** for detailed tender documents. For any further clarifications contact +91 80 23010900, +91 80 23010901. Email support: hphelpdesk.blr@intarvo.com

Sd/-General Manager (Admin) &
Tender Inviting Authority,KSTDC

PUBLIC NOTICE

This is to inform the General Public, Financial institutions, Banks, that my client **Smt.D.V.Sangeetha & 4 others** are negotiating with the Vendors **Sri Surendra Babu, Sri Naveen K, Smt.Anusuya B.R. and Sri Ramu M. along with Sri Balan, Sri Murugesan Perumal, Sri V.Soundararajan, Sri Mohanraj Nadarajan, Sri Keshavan B as Confirming parties** for purchase of vacant **site No.19,** carved out of **Sy.No.10/2, situated at Nyanapanahalli Village, Begur Hobli, Bangalore South Taluk,** morefully set out hereunder in the schedule, from its present owners and Developers, the Vendors having acquired the same vide various Release Deeds dated 24-11-2022, executed by 1)Smt.Ramya N D/o Late Nagaraju M, 2). Smt.Greeshma R and Sri Sagar.R. children of Sri Ramu M; Smt.Gowramma, Smt.Geetha K., & Smt.Saritha K Wife and children of Late Krishnappa; Smt.Roopa N, Smt.Padma N, Children of late Nagaraju M.; Smt.Savithramma, Smt.Bharathi S Smt.Rekha and Sri Mallikarjuna S. the Vendors have represented that they have a clear marketable title to and is free from all types of encumbrances and claims etc.

Any person/ persons, firms, Banks, financial institutions asserting any right, title or interest of any nature in or any lien, charge or enforceable right in relation to the Schedule Property and or has any objections of any nature to the transaction should lodge such claim and or objections in writing to the undersigned together with supporting documents within **Seven days** hereof, failing which it will be presumed that no valid claims or objections subsist and my clients will proceed to complete the Sale transactions with the owner subject to legal formalities. Any claims lodged thereafter will not be entertained.

SCHEDULE PROPERTY

All that piece and parcel of the residential vacant site bearing No.19, BBMP Katha No.1352/10/21, carved out of converted Sy.No.10/2, situated at "GRAND AKSHAYA" layout, Nyanapanahalli Village, Begur Hobli, Bangalore South Taluk Bangalore measuring East to West: 50 Feet and North to South: 28 Feet and the bounded on the

East by : Road **West by** : Site No.20
North by : Road **South by** : Site No.18

Bangalore
Date: 15-03-2023

V. SHANKAR
Advocate & Legal Consultant
No.1144, 3rd Cross, 17th Main, Srinagar
Bangalore – 560 050 : Mob: 9481425508

PUBLIC NOTICE

This is to inform general public that my client is intending to purchase the schedule property from its owner Sri.Shivananda Aradya B, Son of late Basavaradya, No:204, Chikkalasandra Tank Bund, Subramanyapura Post, Bangalore – 570 069;

Any, person, having any objections / claims on the schedule property may lodge their objections or claims, in writing with all supporting documentary evidence by registered post with regard to such lawful claim with the undersigned within 5 (five) days from hereof, failing which my client will proceed to complete the registration formalities. Any claims lodged thereafter will not be entertained by my client;

SCHEDULE

All that piece and parcel of the entire property bearing Municipal No:16, [earlier property No:11, Katha No:146, portion of old No:11-43/1, Houselist No:43/1 Chikkalasandra Village, Uttarahalli Hobli, Bangalore South Taluk)], presently situated at Nineteenth Main, Revenue Layout, Padmanabhanagar South, Bangalore, Corporation Ward No:182 (old Ward No:55), PID No:55-93-16, within the limits and administration of Padmanabhanagar Ward, Bruhat Bangalore Mahanagara Palike, Bangalore, together with structures standing thereon and bounded on the :

East by : Property bearing No:10;
West by : Property bearing No:12;
North by : Road;
South by : Road;

MEASURING :
East to West : (36.9 + 41)/2 ft.;
North to South: (35 +32.11)/2 ft.;

Akki Manjunath Gowda K, Advocates
LegalKraft Partners
No:5/1/2, Fourth Shop Lane, Tata Silk Farm, Basavanagudi, Bangalore – 560 004
Mobile : 98800 03551
Dt:15-03-2023

PUBLIC NOTICE

My client intends to purchase Residential Property bearing New Municipal No.4 (Old No.6), PID No.62-66-4, BBMP Ward No.145-Hombegowdanagar, 3rd Cross Road, Adugodi, Kullappa Garden Cross, Bannerghatta Road, Bengaluru, measuring East to West on the Northern side 34 feet on the Southern side 32 feet and North to South 40 feet, in all measuring 1320 Sq. feet, from **Mr. MADHU SINGH** Aged about 60 years, S/o. Mr. Ranchod Singh, Residing at No.6/4, New No.12, 3rd Cross, Bannerghatta Road, Shamanna Garden, Bannerghatta Road, Bengaluru–560 030.

Anybody having any right, title, interest or share in the schedule property shall notify the same to the undersigned with documentary evidence, within seven days from the date of publication of this notice, failing which my client will be advised to proceed with the transaction of purchase, as if no valid claims are subsisting against the schedule property.

SCHEDULE PROPERTY

All that piece & parcel of the Residential Property bearing New Municipal No.4 (Old No.6), PID No.62-66-4, BBMP Ward No.145-Hombegowdanagar, 3rd Cross Road, Adugodi, Kullappa Garden Cross, Bannerghatta Road, Bengaluru, measuring East to West on the Northern side 34 feet on the Southern side 32 feet and North to South 40 feet, in all measuring 1320 Sq. feet, and bounded as follows, East by: Property bearing Site No.7, West by : Private Property bearing Site No.5, North by: Road, South by: Property bearing Site Nos.14 & 15.

K.SURYAPRAKASH RAO, ADVOCATE,
Chakravarthy Complex, Sajjanrao Circle, V.V. Puram, Bangalore-04.
Cell No. 9845347114. Dated: 15-3-2023

PUBLIC NOTICE

This is to inform General Public that, my clients are intending to purchase the entire schedule property from its Owner Mr.Kamal Thacker, son of Late Tulsidas Thakkar, aged about 66 years, residing at No:395, Ninth Main, Second Cross, Dollars Colony, J.P. Nagar Fourth Phase, Bangalore - 560 078;

Any, person, having any claim over the schedule property representing as the predecessors in title and/or any person claiming under them or as Agreement Holders and/or Power of Attorney Holder and/or in any other manner whatsoever, may lodge their objections or claims, in writing with all supporting documentary evidence by registered post with regard to such claim with the undersigned within Fifteen (15) days hereof, failing which my clients will proceed to conclude the Sale Transaction. Any claims lodged thereafter will not be entertained by my clients;

SCHEDULE

All that piece and parcel of vacant site bearing BDA No:1775, situated at Third Block, Banashankari Sixth Stage, Bangalore and bounded on the:

East by : Road
West by : Sites bearing BDA No:1762 and No:1763,
North by : Site bearing BDA No:1774
South by : Site bearing BDA No:1776

MEASURING East to West : 24Metres
North to South : 15 Metres
In all ad-measuring 360 Sq.Mtrs.;

Sd/- **LEGALKRAFT PARTNERS**
Advocates & Legal Consultants
No:5/1/2, Fourth Shop Lane, Tata Silk Farm, Basavanagudi, Bangalore–560 004
Ph:9743051326 / 9880003551
Dt:15-03-2023

PUBLIC NOTICE

The general public is hereby informed that my client intends to purchase the immovable property described in the **Schedule** below (**"Schedule Property"**) owned by Mrs.Komal Wadhwa.

Any person claiming to have any manner of right, title, benefit, demand, claim or interest in relation to the Schedule Property or any part thereof, by way of sale, exchange, lease, mortgage or in any other manner, is hereby called upon to lodge his objections and/or claims in writing along with documentary evidence in support thereof, with the undersigned **within 7(Seven) days** from the date of this notice. If no such claim is received, it would be deemed that no person, except the Owner, has any right over the Schedule Property and claim/s if any, will be deemed to have been waived.

SCHEDULE PROPERTY

SCHEDULE-I: All that piece and parcel of residentially converted land presently bearing Sy.No.1B, Block 28, assigned Katha No.346/1B Block 28, situated at Jakkur Plantation, Yelahanka Hobli, Bangalore North Taluk, in all measuring 27.16 Guntas or 29,580 Sq.Ft. and bounded as follows: **East:** 30 Feet Road measuring 204 Feet, **West:** Remaining portion of same Sy.No. measuring 204 Feet, **North:** 60 Feet Road measuring 145 Feet; **South:** Sy.No.1B Block-33, measuring 145 Feet.

SCHEDULE-II: Residential Apartment/Unitbearing **No.S-4** assigned Katha No.346/1B/28/13/S-4, admeasuring 4765 Sq.ft Super built up area, consisting of Kitchen, Dining, Living, Four (4) Bedroomssituated on the second and third floor along with **Two** exclusive Car Parking Space in the basement and Proportionate Undivided Share admeasuring area about **1608 Sq.Ft.** together with common area/facilities/internal passages in Project known as **"LEGACY CASERO"**. **East:** Open courtyard in Legacy Casero, **West:** Fencing of Legacy Casero, **North:** Apartment Nos.S-5 and T-5 in Legacy Casero, **South:** Apartment Nos.S-3 and T-3 in Legacy Casero.

Kasturi Rajeeva, Viveka Consultants
No.676, 3rd block, 5th main,
BEL Layout, Vidyaranyapura, Bangalore-560 097.
Date: 16/03/2023

PUBLIC NOTICE

This is information to the General Public that my client **Yuvaraj Guntur Vasudevanaidu, Son of Guntur Vasudevanaidu,** residing at No.17, 5th Main, Santrupthi Nagar, Opp Gauravnagar Bus Stop, J.P. Nagar 7th Phase, Bangalore-560078, is intend to purchase of Schedule property from its owner Rama Honnayya Nayak, Son of Honnayya Rama Nayak, Residing at Sagadgeri, Ankola Taluk, Uthara Kannada District. If anybody having any right, share, claim or objection to the proposed purchase may file their objections in writing along with copies of supporting documents, **within 10 days** from the date of this publication to the purchaser's advocate at below mentioned address, failing which my clients will be advised to go ahead and complete the formalities for registration of the sale deed in respect of the Schedule Property.

SCHEDULE PROPERTY

All that piece and parcel of the Property bearing House **List No .12, 13 and 14,** Khatha No.857, (Now Vacant site No.12, 13 & 14) Situated at **Kothanur Village, Uttarahalli Hobli, Bangalore South Taluk, Bangalore,** Presently Comes under the jurisdiction of BBMP and bounded on :

East by : **Private Property,**
West by : **Road,**
North By : **Property No. 11,**
South by : **Property No.15.**

Measuring:
MEASURING:
EAST TO WEST : 52 FEET &
NORTH TO SOUTH : 90 FEET.
IN ALL MEASURING : 4680 SQUARE FEET.

R.R.Upadhya, Advocate
RAVISHANKAR ASSOCIATES,
#92, 2nd Main Road, Between 7th & 8th Cross, Chamrajpet, Bangalore -18 Mob: 9241102941

PUBLIC NOTICE

TO WHOMSOEVER IT MAY CONCERN

My client had negotiated to purchase the Schedule Property from **Smt. MAVIS DIAS,** Aged about70 years, Wife of Freddy Dias, Residing at No.66-1484, TORRINGTON DR, MISSISSAUGA ON L5V1Y2, presently camped in Bangalore, **Passport No: HN167325., PAN:CLEPD7330R**who has represented that she is having clear and marketable title over the Schedule Property.

Any persons claiming to have any right or claims or objection, may lodge their objections or claim along with supporting documents with the undersigned within **5 days** from the date of publication of this notice.

If no such objection or claims is received within the prescribed time, my clients will proceed to complete the transaction. If any objection and claim is lodged beyond the prescribed period it shall not be reckoned and it shall be deemed that all objections and claims by whomsoever are waived.

SCHEDULE PROPERTY

All that piece and parcel of Immovable Vacant Property bearing No.S1 and S2, Khatha No.128/1, House List No.29/3, Kathaleepalya Grama, Ejipura Dakle, Begur Hobli, Bangalore, now as per BBMP Records New No.26, 4th Cross, Ejipura, Bangalore, PID No.68-169-26, Ward No.68, Ward Name: Ejipura, measuring East to West 60 Feet, North to South 40 Feet, in all measuring 2400 Square

East by : Road
West by : Site No.3
North by : Road
South by : Site No.7 and 8

B. Srinivas, Advocate
"SUNDERA RAMA" No.230, 39th 'C' Cross, 9th Main, 5th Block, Jayanagar, Bangalore-560041, 9900148162
srinivasadvocate@gmail.com
Bangalore Date:15-03-2023

PUBLIC NOTICE

My client intends to purchase the Schedule property from its owner, Mr. Firoz Hussain Kandoth S/o Hussain Hasan, who own 2400 square feet, together with building constructed ground and five Upper Floor each floor measuring 1945 Sq ft totally measuring 11670 Sq. ft constructed with bricks and cement, Rcc roofing Mosaic flooring, Jungle wood used for doors and windows with all basic amenities. The owner represent that apart from him there is no other person/s having any right or claim over the Schedule property and he has neither mortgaged, liened or encumbered the schedule property or part thereof in any manner nor has entered into any Agreement of Sale/Development Agreement/ Memorandum of Understanding etc., with any other person/s. if any person/s having objections or claims may with documentary evidence lodge their objection/claims with in seven (7) days from the date of this notice with the undersigned, failing which, my client shall proceed with the above-mentioned transaction.

SCHEDULE

All that piece and parcel of the property bearing No. 38 and 45, TMC Katha No.997/930/696/38 and 1004/936/696/45, having PID Number 5362247120 formed in converted land bearing Sy.No.81, 82 and 83 in the Layout called as Terracon Residency situated at Banahalli, Near Kithaganahalli, Attibele Hobli, Anekal Taluk, Bangalore Urban District, now under the jurisdiction of Bommasandra TMC Ward No.13, measuring East to West : 9.144018 Meters (30 feet) and North to South: 24.384049 Meters (80 feet) in all measuring 222.9672 Square meters (2400 Sq.ft) together with building constructed thereon consisting of Ground and Five Upper Floors, each floor measuring 180.696335 Square Meters (1945 Square feet) totally measuring 1084.17801 Square Meters (11670 Sq.Ft), and is bounded on the:

East by : Plot Bo.39 and 44;
West by : 40 feet road;
North by : 30 feet wide Road, and
South by : 30 feet wide Road.

Kiran .B, Advocate
No.38, Pritvi Building, K. G. Road, Bangalore- 560 009. Mobile: 9611366438

IN THE HIGH COURT OF KARNATAKA AT BANGALORE

Notice to the Respondents No.1 and 3
Vide order dated : 09-03-2023
R.F.A.NO. 602 /1999

Indian Oil Corporation Limited ....Appellant
(By Sriyuths : Vachan H.U, Kavitha Damodaran and Praveen Danageri, Adv., for appellant by Dhananjay Joshi Associates)

V/S

M/s Mukund Construction Company and Ors., ...Respondents
(By Sri. Kumar & Kumar, Adv., for R-1 to R -3)

To: Respondents :
1. M/S Mukund Construction Company
a Partnership Firm Having its Branch Office at No.6, Cunningham Crescent, Bangalore-52.
03. C.R.Pratap Kumar Gupta,
S/o T Ramakrishna Setty, Partner of M/S Mukund Construction Company , R/at Flat No.105, Hoysala Apartments, No.6, Cunningham Crescent, Bangalore - 560052.

Appeal from the Judgement & Decree dated 16-06-1999 passed in O.S.No.4175 /86 on the file of the XVIII Addl. City Civil Judge, Bangalore.

Whereas the above named appellant has **preferred I.A.No.1/2020 as in the copy annexed hereunto, praying this court for Amendment of Judgment dated 21.04.2009**

Notice is hereby given to you to appear in this court either in person or through Counsel duly instructed or through some one authorized by law, to act for you in the above **appeal on 05-04-2023** in case you intend to contest the appeal. If you fail to appear, the same will be dealt with, heard and decided in your absence.

Issued under my hand and the seal of this court, this the **09th day of March 2023.**

By Order of the Court,
Assistant Registrar

QuoteExpress
IF YOU'RE GOING THROUGH HELL, KEEP GOING
WINSTON CHURCHILL

TAMIL NADU HOUSING BOARD - SPECIAL PROJECT CIRCLE-1

TENDER NOTICE NO : SE/SPC-1/06/2022-2023 **Dated : 15.03.2023**

Sealed competitive tenders with Pre-Qualification System duly superscribed on the covers with name of work, reference No, due date and name of tenderer are invited for the following works so as to reach the office of the Superintending Engineer, Special Project Circle-I, Tamil Nadu Housing Board No.485, Anna Salai, Nandanam, Chennai-600 035 upto **11.00 A.M** (as per office clock) on **18.04.2023** the due dates mentioned below. The tenders will be opened by the undersigned at his office at **11.30 A.M** on the same day in the presence of the tenderer or their agent who choose to be present.

Sl. No.	Description of work	Approximate value (Rs. in Lakhs)	EMD in Rupees (Rs)	Cost of Tender Schedule in Rs. (Non-refundable)	Period during which the tender schedule available for sale	Last date of receipt and opening of tender
1	2	3	4	5	6	7
1	Construction of 48 (Type A 16, and Type B – 32 No.) Residential flats (Stilt+9 Floors) in Service Apartment of S.No.330/1 Part at Sathuvachari, VNHS Phase III, Vellore **(Including GST).**	1106.30	5,70,000	15750.00	Upto 17.04.2023	18.04.2023

CONDITIONS FOR ISSUE OF TENDER DOCUMENTS : 1. The Contractors registered (**the registration certificate should be reclassified and renewed up to date**) under class-I in TNHB, PWD, TNPHC, TNSCB and other Government/ Quasi Government Departments with appropriate monitory limit are eligible to participate in the tender. 2. The Tender should have executed works of similar nature costing more than 50% of the Value of work put to tender, in a single contract within the last 5 years period. A certificate from the concerned department not below the rank of Executive Engineer/ Superintending Engineer should be furnished. 3. Further particulars and tender documents can be had from the Office of the Superintending Engineer (Special Project Circle-I), Tamil Nadu Housing Board, Nandanam, Chennai-35. **Note :** 1. The undersigned reserves the right to reject any or all the tenders without assigning any reason therefore. 2. The Tender schedules can also be downloaded from the website **www.tenders.tn.gov.in at free of cost.** 3. The tender documents will be issued only after verifying credential produced by the intending tenderer regarding their registration, latest income tax clearance, latest GST clearance certificate, and latest Solvency etc., as per **G.O.Ms.No.37** dated. 17.06.2022 of PWD.

485, MTB Building, IInd Floor, Anna Salai, Nandanam, Chennai - 35 Ph.No.044-24353544.
DIPR/ 1748 /TENDER/2023 [illegible]

Superintending Engineer,
Special Project Circle-I.

DEMAND NOTICE

Under Section 13(2) of the Securitisation And Reconstruction of Financial Assets And Enforcement of Security Interest Act, 2002 (the said Act.) read with Rule 3(1) of the Security Interest (Enforcement) Rules, 2002 (the said Rules). In exercise of powers conferred under Section 13(12) of the said Act read with Rule 3 of the said Rules, the **Authorised Officer of IIFL Home Finance Ltd. (IIFL HFL) (Formerly known as India Infoline Housing Finance Ltd.)** has issued Demand Notices under section 13(2) of the said Act, calling upon the Borrower(s), to repay the amount mentioned in the respective Demand Notice(s) issued to them. In connection with above, notice is hereby given, once again, to the Borrower(s) to pay within **60 days** from the publication of this notice, the amounts indicated herein below, together with further interest from the date(s) of Demand Notice till the date of payment. The detail of the Borrower(s), amount due as on date of Demand Notice and security offered towards repayment of loan amount are as under:

Name of the Borrower(s) /Guarantor (s)	Demand Notice Date & Amount	Description of secured asset (immovable property)
Mr. Amit Singh Mrs. Chandravati Singh (Prospect No IL10000766, IL10021431 & IL10077250)	**07-Mar-2023 & Rs.33,63,058/-** (Rupees Thirty Three Lakh Sixty Three Thousand Fifty Eight Only) for **IL10000766 & Rs.7,65,993/-** (Rupees Seven Lakh Sixty Five Thousand Nine Hundred Ninety Three Only) for **IL10021431 & Rs.2,82,802/-** (Rupees Two Lakh Eighty Two Thousand Eight Hundred Two Only) for **IL10077250**	All That Piece And Parcel Of The Property Being : Flat Bearing No. A-11, Land Area 305 Sq. Ft., Carpet Area 800 Sq. Ft., Super Built-Up Area 1002 Sq. Ft., Ground Floor.1002 Sft.Is Ud, Ahp Woods Apartment,Situated Sy.No12,Site No. 8, 9, Village Krishnarajapura Hobli, Banglore East Taluk, Banglore, Karnataka, India-560001. Bounded By: East: Flat No. A-12, West: Flat No. A-10, North: Open Space, South: Open Space & Flat No. A-2.
Mr. Gorakh Koiri Mrs.Bidya Devi Mr.Nitesh Koiri Mrs.Sudha Devi Sudha Interiors Mr.Yogendra Koiri (Prospect No 900853)	**10 - Mar - 2023 Rs.14,22,370/-** (Rupees Fourteen Lakh Twenty Two Thousand Three Hundred Seventy Only)	All that piece and parcel of the property being : Northern portion of Site No - 102 & 103 , Property No - 3 , Land Area Ad Measuring 600 Sq. Ft. and Built Up Area Ad Measuring 300 Sq. Ft. Katha No - 3 , Naganathapura Villge Begur Hobli, Begur Hobli, Bangalore, 560100, Karnataka,India Bounded By : North : Private Property, South : Remaining Southern Portion, East : Road, West: Site No 103

If the said Borrowers fail to make payment to IIFL HFL as aforesaid, IIFL HFL may proceed against the above secured assets under Section 13(4) of the said Act, and the applicable Rules, entirely at the risks, costs and consequences of the Borrowers. For, further details please contact to Authorised Officer at **Branch Office : "ADAM CHAMBERS," #11, RichmondRoad, Bengaluru-560025. or Corporate Office: IIFL Tower,** Plot No. 98, Udyog Vihar, Ph-IV Gurgaon, Haryana.

Place:Bangalore Date : 16-03-2023 **Sd/- Authorised Officer, For IIFL Home Finance Ltd.**

QuoteExpress
WHEN YOU REACH THE END OF YOUR ROPE, TIE A KNOT IN IT AND HANG ON › FRANKLIN D ROOSEVELT

DEMAND NOTICE

Under Section 13(2) of the Securitisation And Reconstruction of Financial Assets And Enforcement of Security Interest Act, 2002 (the said Act.) read with Rule 3(1) of the Security Interest (Enforcement) Rules, 2002 (the said Rules). In exercise of powers conferred under Section 13(12) of the said Act read with Rule 3 of the said Rules, the **Authorised Officer of IIFL Home Finance Ltd. (IIFL HFL) (Formerly known as India Infoline Housing Finance Ltd.)** has issued Demand Notices under section 13(2) of the said Act, calling upon the Borrower(s), to repay the amount mentioned in the respective Demand Notice(s) issued to them. In connection with above, notice is hereby given, once again, to the Borrower(s) to pay within **60 days** from the publication of this notice, the amounts indicated herein below, together with further interest from the date(s) of Demand Notice till the date of payment. The detail of the Borrower(s), amount due as on date of Demand Notice and security offered towards repayment of loan amount are as under:

Name of the Borrower(s) /Guarantor (s)	Demand Notice Date & Amount	Description of secured asset (immovable property)
Mrs. Bindumalini Mattur Ramamurthy Mr.Raghunandan Rajashekhara (Prospect No IL10116581)	**10 - Mar - 2023 Rs.44,03,878/-** (Rupees Forty Four Lakh Three Thousand Eight Hundred Seventy Eight Only)	All that piece and parcel of the property being : Flat No. A-1614, Floor No. 16, With Carpet Area Ad Measuring 700 Sq.ft. and Superbuilt Up Area Ad Measuring 1000 Sq.ft., Tower-1A, Wing 2, Constructed On "GM Global Techies Town Tower", Bearing Survey No. 23/ 1, Survey No. 23/2, Survey 23/3 (old 23/2), Survey No. 28/1, Survey No. 28/2, Survey No. 28/5 (old 28/4), Survey No. 30/4, Survey No. 30/33 (old 30/14), Survey No. 30/34 (old 30/14), forming contiguous piece of land in all measuring 7 acres 38 guntas, situated at Maragondanahalli village, hulimangala village Jiganihobli, Anekal taluk, Bangalore, Karnataka, India. Main Apartment Building Bounded By:- North:- Property in Sy.No.29/3, South:- Property in Sy.No.22, East:- Property in Sy.No.26 & 24, West:- Property in Sy.No.30/ I3 & 28/3.

If the said Borrowers fail to make payment to IIFL HFL as aforesaid, IIFL HFL may proceed against the above secured assets under Section 13(4) of the said Act, and the applicable Rules, entirely at the risks, costs and consequences of the Borrowers. For, further details please contact to Authorised Officer at **Branch Office : "ADAM CHAMBERS," #11, Richmond Road, Bengaluru-560025**, or Corporate Office: IIFL Tower, Plot No. 98, Udyog Vihar, Ph-IV Gurgaon, Haryana.

Place:Bangalore Rural Date : 16-03-2023 **Sd/- Authorised Officer, For IIFL Home Finance Ltd.**

NIFTY LOSERS

Stocks	LTP	% change
Bharti Airtel	756.95	1.92
Indusind Bank	1,043.80	1.9
Reliance	2,237.45	1.69
Hindustan Unilever	2,406.95	1.45
SBI	517.80	1.45

LTP: Last traded price

SVB FALLOUT

While domestic investors were counting losses amid SVB fallout, situation was worse in overseas markets as stocks in European markets were hammered by banking crisis concerns

Market falls for fifth day, investors brace for more volatility ahead

SACHIN KUMAR @Mumbai

GLOOM in the equity markets continued as the domestic equity benchmarks BSE Sensex and Nifty 50 fell for fifth straight day, declining 344 points and 71 points respectively on Wednesday.

While the domestic investors were counting their losses amid Silicon Valley Bank fallout, the situation was even worse in overseas markets as stocks in European markets were hammered by the concerns of another banking crisis.

Shares of Credit Suisse, Switzerland's second-largest bank, declined 24 % on Wednesday, the biggest one-day selloff on record after the lender's biggest shareholder, Saudi National Bank, said it could not raise its 10 % stake citing regulatory issues.

Earlier, in its recently published annual report for 2022, Credit Suisse Group disclosed a 'material weakness' in its internal controls over the financial reporting process during 2021 and 2022.

The main indices in Paris and Milan fell more than 3%, while Frankfurt and London shed nearly 2.5% in late morning trades. Several bank stocks, including Credit Suisse, were temporarily halted from trade during the morning due to the steep losses.

BNP Paribas was down 11.1%, Societe Generale was down 12.9%, Commerzbank was down 10.1% and Deutsche Bank was down 8.6%.

Crash in shares overseas stock markets will cast a shadow on domestic equity markets performance on Thursday. Keeping their fingers crossed, investors are bracing for a volatile trade on Thursday.

"Domestic gains were short-lived, as European markets fell on fears that the ECB would raise interest rates by at least 25 bps at its meeting on Thursday. High-interest rate is the worry of the stock market," said Vinod Nair, Head of Research at Geojit Financial Services.

After a gap up opening on Wednesday morning, BSE Sensex surged over 570 points to touch a high of 58,473.63 tracking positive overseas cues, wiped-out gains in the noon deals and tumbled to a low of 57,456 - down 1,018 points from the day's high.

Goods exports fall for 3rd month

Textiles, petroleum products and plastic & linoleum witnessed massive fall in February

MONIKA YADAV @New Delhi

INDIA'S exports fell year-on-year (YoY) for the third straight month to $ 33.88 billion in February, according to the commerce ministry data.

Goods exports declined by 8.8% on yearly basis as compared with 6.58% fall in the previous month. According to the ministry, export of textiles, petroleum products and plastic & linoleum witnessed massive decline in February because of subdued demand on account of recessionary effects in major economies.

However, sequentially, the merchandise exports have increased as they stood at $32.91 billion in January. Commodities which recorded noticeable growth include electronics, gems & jewellery, drugs & pharmaceuticals, iron ore, rice, oil and other cereals.

SUM & SUBSTANCE

	Feb-23 ($ bn)	Feb-22 ($ bn)
Merchandise Exports	33.88	37.15
Merchandise Imports	51.31	55.9
Services Exports	29.15	21.3
Services Imports	14.55	12.97
Overall Exports	63.02	58.46
Overall Imports	65.85	68.87
Trade balance	-2.83	-10.41

In addition, imports declined by 8.21% to $51.31 billion as against $55.9 billion recorded in the corresponding month last year. Items which registered growth in imports include fruits & vegetables, coal, wood, chemicals, plastic and iron & steel, among others. Import of commodities like gold and silver fell massively in February 2023.

Speaking about April-February period of this fiscal, the overall merchandise exports surged 7.5% to $405.94 billion. Also, imports during the same period increased by 18.82% to $653.47 billion.

Meanwhile, trade deficit narrowed to an 18-month low of $17.43 billion in February 2023, as compared with $18.75 billion in the year-ago period.

Commerce secretary Sunil Barthwal briefing the media said, "going by the trend, India's goods and services exports will cross $750 billion in FY23. We have kept the momentum despite the global headwinds. Exporters have kept the momentum. Services exports are doing very well. Trade deficit has actually come down. Hopefully we will be doing better."

He added that the ministry has begun the exercise of setting the target for the next financial year too.

"Exports of pharmaceuticals, gems & jewellery have posted remarkable growth in February, despite an 8.8% decline in overall merchandise exports during the month... Monthly trade has been falling due to slowdown in imports, which will help us in ending the current financial year with a manageable level of current account deficit," said Vijay Kalantri, Chairman, MVIRDC World Trade Centre, Mumbai.

Hero Electric to roll out 10L vehicles annually

ENS ECONOMIC BUREAU
@ Bengaluru

HERO ELECTRIC, which launched three new products - Optima CX5.0, Optima CX2.0, and NYX - on Wednesday, will soon roll out over 10 lakh vehicles annually from its manufacturing units.

At the launch, Naveen Munjal, MD, Hero Electric, said, "We are proud to announce that we are all set to roll out over 1 million vehicles annually from our manufacturing units." The largest electric two-wheeler company is also expanding its manufacturing capacity, and distribution network, to strengthen the EV ecosystem. With a new factory under construction at Ludhiana and the strategic partnership with the Mahindra Group, the company now has a manufacturing capacity of half a million bikes. It also plans to set up a greenfield plant at Rajasthan with an annual production capacity of 2 million units.

The new range of electric scooters, which were launched on Wednesday, boasts Japanese motor technology for a smoother ride and German ECU technology for precision performance, built to withstand varied Indian weather conditions, even in the most remote areas, the company said. Sohinder Gill, CEO, Hero Electric, said, "Extensive feedback from our 6 lakh bikes over 15 years has helped us design new range of power trains that converts almost every drop of battery power into useful km. Secret lies in a super-intelligent close-loop sync system that senses in real-time, every little variation in load and road condition to deliver just right amount of energy without any wastage."

EXPRESS READ

Vedanta repays $100 mn Standard Chartered loan

NEW DELHI: Amid speculation that Anil Agarwal-owned Vedanta might find it difficult to service its debt, the firm on Wednesday said it had repaid a $100 mn loan from Standard Chartered Bank. Vedanta had entered a loan pact with the bank to garner a $100 mn loan on behalf of its subsidiary – Twin Star Technologies -- in September 2022. *ENS*

Engineers India looks at new sectors for growth

NEW DELHI: State-owned project consultancy company Engineers India Ltd (EIL) is looking to diversify in new areas such as nuclear energy and tap overseas markets in regions such as the Middle East to drive the next phase of growth, its chairman and managing director Vartika Shukla said on Wednesday. *ENS*

Start-ups in India rush to withdraw deposits from SVB

ENS ECONOMIC BUREAU
@ Bengaluru

SINCE depositors have been allowed to withdraw their funds from the collapsed Silicon Valley Bank (SVB) from Monday, according to reports, start-ups in India have so far withdrawn close to $300 million from the bank.

The reports said start-ups have processed somewhere between $250 million and $300 million in past 24 hours. However, a couple of venture capitalists and start-up founders that this newspaper spoke to said $300 million seems to be a huge amount. Instead of withdrawing the whole amount, they could withdraw a certain amount and deposit it in another bank in the US or park it in India, said a start-up founder.

Many Indian SaaS (Software-as-a-service) start-ups have their deposits with SVB, which was considered as a key lender for start-ups.

Mobile gaming platform Nazara Technologies' step-down subsidiaries - Kiddopia and Mediawrkz- hold about ₹64 crore cash balances at SVB, and the firm said on Wednesday they have been given unrestricted access to the entire amount.

Start-ups withdraw $300 million in 24 hours

Reports says that start-ups have processed somewhere between $250 million and $300 million in the past 24 hours. However, a couple of venture capitalists and start-up founders that this newspaper spoke to said $300 million seems to be a huge amount.

"From this amount, a sum of ₹60 crore has been transferred to bank accounts outside of SVB and balance amount ₹4 crore remains in SVB accounts for unrestricted operational use," it said in a regulatory filing. Ruchit Garg's Harvesting Farmer Network (HIN) has deposits at SVB. He told TNIE that they have over $250,000 deposits and that he could login to the network and everything seems to be fine.

HFN is an agriculture technology platform, and Garg stressed on diversifying funds instead of parking in one bank. Sanjay Swamy, Managing Partner at Prime Venture Partners, said, "All our companies banking with SVB have been able to move 100% of their money out of SVB to other US-based banks." "Several Indian IT services businesses and SaaS firms are dependent on the BFSI sector in the US. If the regional banks are impacted, they would definitely look to cut costs and IT services would be the first expenses that get cut," said Ramit Arora, co-founder and President at Biz2X, a digital lending SaaS platform.

Shaktikanta Das named 'Governor of the Year'

ENS ECONOMIC BUREAU @Mumbai

RESERVE BANK OF INDIA Governor, Shaktikanta Das, on Wednesday, named 'Governor of the Year' for 2023 by Central Banking, an international economic research journal.

Former governor Raghuram Rajan was the first to be conferred the title back in 2015 from the country. Awarding the 66-year-old Das, who is into his second term at the Mint Road, the publication said the governor helped manoeuvre the ship as it faced multiple obstacles since his appointment in December 2019, the Covid-19 pandemic and the Russia-Ukraine war being the two major tests.

An economy as complex as India's will likely never be free from challenges but, as Das faces up to the remainder of his second term, he can take pride in major achievements so far," the award citation said.

Russia shipped 40% of India's crude imports in Feb, says IEA report

RAKESH KUMAR @New Delhi

Russia accounted for nearly 40% of India's crude oil imports in February 2023, according to the International Energy Agency (IEA). The IEA in its monthly report said that India and China remained the top buyers of Russian oil during the month, with the two countries accounting for 70% Russian oil exports last month.

However, Russia's oil exports fell 500,000 barrels a day to 7.5 million barrels a day as the EU restrictions kicked in from February.

The monthly report, which was released on Wednesday, also highlighted that Russia's oil export revenue fell to the lowest following the price cap imposed on its crude export by the G7 countries but it found an alternative market. The country increased its crude export to Africa, Türkey and the Middle East. In February 2023, exports to Asia grew by less than 300 thousand barrels per day (Kb/d). Shipments to Africa, Türkey and the Middle East rose by 300 kb/d, 240 kb/d and 175 kb/d, respectively, while Latin America received roughly the same as before the Ukraine war. In a bid to stop Russia making profit on crude, a key source of its revenue, western countries had put a price cap on its oil export. They imposed ceilings on price of Russian crude oil and refined products to stop the country from "funding the war". Following this move, as per the IEA, Russia's oil export revenue fell to the lowest in February. Russia's estimated oil export revenues fell to $11.6 billion, down 42% from a year-ago. Exports to China and India also declined, while cargoes without a destination surged by 600 kb/d to 800 kb/d.

"While Russian oil pro duction remained near pre-war levels in February, Russia's exports to world markets tumbled by more than 500 kb/d (thou sand barrels per day) to 7.5 mb/d (million barrels per day)," reads the report. "It remains to be seen if there will be sufficient appetite for Russian oil products now," said IEA in a report.

IOC, NTPC JV to set up renewable energy plants

RAKESH KUMAR @New Delhi

INDIAN OIL CORPORATION (IOCL), refiner and fuel retailer and NTPC will form joint ventures to set up renewable energy plants in the country.

The firms said the term sheet has been executed between Indian Oil and NTPC Green Energy, and the JV will be formed with 50:50 equity participation. IOCL is expanding portfolio in renewable energy to achieve Net Zero emissions by 2046, and its 650MW additional power requirement of new projects will be met from renewable energy. "Our present power need of IOCL refineries and petrochemical complex is 900MW, which is met from captive power plants. We have taken a conscious decision to tie up with NTPC," said S M Vaidya, Chairman of IndianOil.

Fuji targets ₹1.5K cr revenue in FY25, eyes pie in AC equipment market

ENS ECONOMIC BUREAU @ Chennai

FUJI ELECTRIC eyes a bigger share in the ₹10,000 crore AC drive and automation equipment market in India, as one of its key markets - China slows down, a senior executive of the company said.

Fuji Electric India, part of Japanese automation and energy multinational corporation, on Tuesday opened a fully automated facility to manufacture AC drives and printed circuit boards (PCB) with the capacity to produce 1.2 lakh drives and 2 lakh PCBs a year at ₹150 crore investment. It has a built-up area of 65,000 sq. ft.

Speaking to the press after inauguration, Shivaji Waghmare, Fuji Electric India chief executive said, "Demand will go up, a lot of scope in electric vehicles,

li-ion batteries, energy storage and energy efficiency and these drives required to save energy. This is a measured market, but still there is a demand." It has made efforts to completely localise its supply chain, except semiconductors, to become price competitive and provide customised products for domestic customers and anticipate uptick in demand in the next five years. It also plans to increase exports from India to South East Asia, Middle East and African markets.

Its annual revenue is liely to cross ₹1,050 crore in 2023 financial year (FY) and targets ₹1,500 crore revenue in FY25, out of which nearly ₹500 crore is expected from its Chennai manufacturing facilities and rest from its UPS and energy-related products in Pune facility.

Fuji caters to lift, cement, oil and gas, metro, railway and industrial electrification projects, data centers, HVAC segment and heavy industries. It is ambitious to open another at scale manufacturing facility for drives and UPS, solar power storage solutions in next two years. Fuji supplies components like Li-ion batteries, power distribution units, and static transfer switches for data center players.

Business & Beyond

International Women's Day observed at Durgapur Steel Plant

Like previous years, International Women's Day wasobserved this year also at Durgapur Steel Plant from 1st to 8th March, on thetheme, "DigitALL: Innovation and Technology for GenderEquality". This year's observation was aimed at striving to bring digitaleducation to our employees. The week-long observation started withvarious events from energetic dancing competition & soulful singing on 01.03.023 to sketching competition; recitation competitionon 02.03.2023; fun-games event for all our ladies with a session on mindfulnesson 03.03.2023; pep talk session by a senior medical practitioner forcontractual ladies employees on 03.03.2023; tree plantation event by all ladiesemployees at Vasundhara, the eco-park of DSP on 04.03.2023; LEO workshopinvolving ladies' employees & senior executives for motivating them to growin the organization and finally concluding with the closing ceremony at CHRD on08.03.2023.

Paradip Port observes 52nd National Safety Week

"Our Aim - Zero Harm" as the theme, 52nd National Safety Week is being observed by Paradip Port Authority today came to an end. Shri P.L. Haranadh, Chairman, PPA lowered the National Safety week Flag, this afternoon at an event held at Gate No. 4, in presence of Dy.Chairman, Shri A.K.Bose, Asst. Director, Dock safety along with other HODs and PPA officials and various stakeholders. A tribunal salute was offered by Shri P.K. Kar, Safety Officer, PPA.

SERWWO felicitates outstanding women employees

Kolkata: As part of celebration of International Women's Day, Ms. Archana Joshi, General Manager, South Eastern Railway & President SERWWO felicitated 21 women employees of SER for outstanding contribution in their respective jobs. The women employees were awarded in a function organised by South Eastern Railway Women's Welfare Organisation (SERWWO) at Garden Reach, Kolkata today (10.03.2023).

MSETCL bestowed upon nation's Best Transmission Utility Award

Mumbai: The Central Board of Irrigation and Power (CBIP) honoured Maharashtra State Electricity Transmission Company (MSETCL) by bestowing it as the nation's "Best State Utility Award". Chairman and MD of MSETCL, Dinesh Waghmare and Director (Projects) Nasir Quadri accepted the award at the hands of union power minister R K Singh. President of Central Board of Irrigation and Power (CBIP) Ghanshyam Prasad and other dignitaries graced the dais on the occasion.

BRUHAT BENGALURU MAHANAGARA PALIKE

Office of the Executive Engineer, QA/QC Division, BBMP Head Office, N.R. Square, Bangalore -560 002.

No: EE(QA/QC)/WEST/RRN/BOZ/SOZ/TEND/01/CORRIGENDUM-01/2022-23 Date:15.03.2023

CORRIGENDUM-1

With respect to tender notifications below:

1) No. EE(QA/QC)/WEST/TEND/012022-23. Dt.:13.03.2023
2) No. EE(QA/QC)/RRN/TEND/012022-23. Dt.:13.03.2023
3) No. EE(QA/QC)/BOZ/TEND/012022-23. Dt.:13.03.2023
4) No. EE(QA/QC)/SOZ/TEND/012022-23. Dt.:13.03.2023

The last date for uploading the Filled Tender Documents are date of opening of tenders are postponed as below:

Details	Present Date	Postponed Date
Last date for uploading the filled tender documents.	21.03.2023	**23.03.2023**
Opening of Technical Bid	23.03.2023	**24.03.2023**

All Other terms and conditions remains the same.

Sd/- Executive Engineer, QA/QC Division

सेन्ट्रल बैंक ऑफ़ इंडिया Central Bank of India — Jaraganahalli Branch

 # 1, 1st Cross, Rajiv Gandhi Road, Jaraganahalli, Kanakapura Main Road, Bangalore, Karnataka - 560078. E-mail : bmbang3693@centralbank.co.in, Ph : 080-26642147, Mob : 9538893709

NOTICE

Our bank had sanctioned loan, by taking over loan account from M/s Anand Rathi Global Finance Limited dated 26.08.2022, to M/s Suryalali Distributors Prop Yashika Madappa, R/o-221, Karishma Hills, Gubbalala Village, Uttarahalli Hobli, Bangalore by accepting property described herein below as security in the name of Mr. Harish Raj Suryaprakash S/o B. S. Suryaprakash. The Borrowers, guarantors and the public in general are hereby cautioned not to deal with the property and any dealings with the property will be subject to the charge of Central Bank of India. As on this date of notice, the outstanding amount in said loan account is Rs. 231.47 Lakh.

Description of Secured Assets : All that Part and Parcel of Residential House Property bearing Site No. 221, BBMP PID No. 13-06-221, Sy No. 51/2B, Ward No. 184, situated at 'KARISHMA HILLS', Gubbalala Village, Uttarahalli Hobli, Bangalore South Taluk, Bangalore 560061 consisting of Ground Floor, First Floor and Second Floor measuring East to West 68 Feet and North to South 80 Feet in all measuring 5440 Square Feets and **bounded on : East by :** Site No. 220 belongs to Mr. Raghu, **West by :** Site No. 222 belongs to Mr. Lohith B .N, **North by :** Site No. 100, Property of Mr. Chakrapani, **South by :** Road.

Date : 15.03.2023 **Sd/- Branch Manager**
Place : Bangalore **Jaraganahalli Branch, Central Bank of India**

VISVESVARAYA JALA NIGAMA LIMITED

(Government of Karnataka Enterprise)

SHORT TERM TENDER NOTIFICATION

(Only through E-procurement system)

Tenders in electronic mode on "PERCENTAGE BASIS" were invited on behalf of Managing Director, Visvesvaraya Jala Nigama Limited, Bangalore by the Executive Engineer, VJNL, Yettinahole Project Division No.2, Tumkur in One and Two cover system from eligible contractors for the work of 2022-23 SCP-TSP works of Tumkur Lokasabha, Gubbi Taluk and Nelamangala Constituency .and 01 work of Tiptur taluk under 4701. The amount put to tender from **Rs.27.08 Lakhs to Rs. 83.94 Lakhs.**The tender can be viewed from **Dt: 16 -03-2023 to Dt: 23-03-2023** through e-procurement. Details such as submission of bids/tender conditions/ Pre-qualification criteria/ Calender of events and other information related to above works can be obtained through e-portali.ewww.eproc.karnataka.gov.in. Intending bidder can access the tender document through e-portal. The authority competent to accept the tenders shall have the right of rejecting all or any of the tenders without assigning any reasons and will not be bound to accept the lowest tender. Corrigendum/addendum will be published in the e-portal. Any further information required may be obtained from the office of the undersigned during office hours.

Executive Engineer,VJNL, YP Division, No.2,Tumkur. Ph: 08162201844,
e-mail: eeypd2tmk@gmail.com

KARNATAKA STATE TOURISM DEVELOPMENT CORPORATION LTD.

Karnataka One State. Many worlds

(A Government of Karnataka Undertaking)

Corporate Office: Ground Floor, B.M.T.C- T.T.M.C Bus Stand, Yeshwanthpur Circle, Bengaluru-560 022.

Ph.: 080-43344334 Fax: 080-43344376 Website: **www.kstdc.co**

No: KSTDC/KIAL/63/2021-22 Date: 14.03.2023

TENDER NOTIFICATION

The Karnataka State Tourism Development Corporation Limited, Bengaluru invites tender for Selection of GPRS Tracking Service and Mobile App at Airport Taxi Vehicles Tender details are as follows.

Tender No: KSTDC/KIAL/63/2021-22 **Description:** GPRS Tracking Service and Mobile App at Airport Taxi Vehicles. Last Date & Time for Bid Submission: **21.03.2023 at 15.00 Hrs.**

The detailed tender documents are available in the website **www.kstdc.co** For any further clarifications contact 080 43344354. Email support: **smt@karnatakaholidays.net**

Sd/- General Manager (Admin)
KSTDC

BANGALORE ELECTRICITY SUPPLY COMPANY LIMITED

(Wholly owned by Government of Karnataka undertaking)
(CIN-U04010KA2002SGC030438)

BRIEF TENDER NOTIFICATION (Through e-procurement portal)

General Manager (Civil), Corporate office, BESCOM invites tender for the following works through E-Procurement mode only.

Sl No	Bid Enquiry Number	Name of the work	Approximate Amount put to tender (excluding GST , EPF & Miscellaneous) in Rs. Lakhs
1	BESCOM/GM/ Civil/2022-23/ 11, Dated 14.03.2023	Extension of office space to accommodate GIS Cell and ICT & MIS section in 4th floor of BICC-II building, Rajajinagara.	**90.60**
2	BESCOM/GM/ Civil/2022-23/ 12, Dated 14.03.2023	Construction of Distribution Network Miniature Model Technology Innovation Centre at HSR Layout, Bangalore.	**100.10**
3	BESCOM/GM/ Civil/2022-23/ 13, Dated 14.03.2023	Providing Transformer Test Bench at N-4 Sub division of Rajajinagar Division, Varthur O&M section white field division, HSR division, N2 Sub division, Magadi division office, Ramanagara HRD building centre, Kanakapura division office, Hosakote division office, KGF division office, Chintamani division office, Harihara transformer repair centre, tiptur division store, Kunigal KEB quarters.	**340.75**
4	BESCOM/ CGM(CA)/ GM(Civil)/BC-38/2022-23/ 6790(D) dated: 05.12.2022 **(Call-2)**	Construction of one block of 8 tenement quarters and connected development works at Kodamballi, Channapatna Rual Sub division, Ramanagara Division **(Call-2)**	**272.00**

Further details of the tender can be obtained from website www.eproc.karnataka.gov.in on hyperlink "E-Procurement" on or after 20.03.2023.

Sd/-
General Manager (Civil),
BESCOM, Bangalore

For Electricity related complaints call: 1912
Download "BESCOM Mithra" Mobile APP

HDFC HOUSING DEVELOPMENT FINANCE CORPORATION LTD. CIN L70100MH1977PLC019916

Regd. Office: Ramon House, H T Parekh Marg, 169, Backbay Reclamation, Churchgate, Mumbai- 400020
Regional Office : HDFC House, No.51, Kasturaba Road, Bangalore - 560001. **Ph :** 080 41183000
Fax: 080-64807999, **E-mail : customer.service@hdfc.com**, **Website:** www.hdfc.com

DEMAND NOTICE

Under Section 13 (2) of the Securitisation And Reconstruction Of Financial Assets And Enforcement Of Security Interest Act, 2002 (Act) read with Rule 3 of the Security Interest (Enforcement) Rules, 2002.

Whereas the undersigned being the Authorised Officer of **Housing Development Finance Corporation Ltd. (HDFC Limited)** under Securitisation And Reconstruction Of Financial Assets And Enforcement Of Security Interest Act, 2002 and in exercise of powers conferred under Section13 (12) read with Rule 3 of the Security Interest (Enforcement) Rules, 2002, issued Demand Notice under Section 13 (2) of the said Act, calling upon the Borrower(s) / Legal Heir(s) / Legal Representative(s) listed hereunder, to pay the amounts mentioned in the Demand Notice, within 60 days from the date of the said Notice, as per details given below. The undersigned have, caused/are getting the said Notice to be pasted on the premises of the last known respective addresses of the said Borrower(s) / Legal Heir(s) / Legal Representative(s). Copies of the said Notice are available with the undersigned, and the said Borrower(s) / Legal Heir(s) / Legal Representative(s), may, if they so desire, collect the respective copy from the undersigned on any working day during normal office hours.

In connection with the above, Notice is hereby given, once again, to the said Borrower(s) / Legal Heir(s) / Legal Representative(s) to pay to **HDFC Limited**, within 60 days from the date of publication of this Notice, the amount indicated hereinbelow in their name(s), together with further interest @ 18% p.a. as detailed in the said Demand Notice from the date mentioned below in column (c) till the date of payment and / or realisation, read with the loan agreement and other documents/writings, if any, executed by the said Borrower(s).

As security for due repayment of the loan, the following Secured Asset has been mortgaged to **HDFC Limited** by the said Borrower (s) respectively.

Attention of the Borrower(s) / Legal Heir(s) / Legal Representative(s) is invited to the provisions of sub-section (8) of section 13 of the Act, in respect of time available to redeem the secured asset.

Sr. No.	Name of Borrower(s) / Legal Heir(s) / Legal Representative (s)	Total Outstanding Dues	Date of Demand Notice	Description of Secured Asset in respect of which Security Interest has been created
(a)	(b)	c	(d)	(f)
1.	**Mr. Basanagouda Father of Dr Mangala (Borrower) [since deceased], Legal Heir(s), Legal Representative(s), Successors and Assigns of Dr Mangala,** No.652 3rd Main, 9th Cross, R K Township, Yarandahalli, Near Ayappa Bakery, Jigani, Bengaluru 560105. **And also at:** Sanjeeva Nagar Kembhavi, Yadgir 585216, **And also at :** Apartment-B1-204, 2nd Floor, KHB Apartments - Shaik Roza, S No 102, Shaik Roza Village, Malewadi, Aland Road, Gulbarga 585103, **And other known and unknown Legal Heir(s) of Dr Mangala (Borrower) [since deceased] Legal Heir(s), Legal Representative(s), Successors and Assigns of Dr Mangala,** No. 652 3rd Main, 9th Cross, R K Township, Yarandahalli, Near Ayappa Bakery, Jigani, Bengaluru 560105, **And also at :** Sanjeeva Nagar Kembhavi, Yadgir 585216, **And also at :** Apartment-B1-204, 2nd Floor, KHB Apartments - Shaik Roza, S No 102, Shaik Roza Village, Malewadi, Aland Road, Gulbarga 585103	**Loan Account No. 662244946 Rs.11,52,660/- (Rupees Eleven Lakhs Fifty Two Thousand Six Hundred Sixty Only) as on 28.02.2023**	**13.03.2023** ..... **N.P.A. Date: (e) 03.09.2022**	**Schedule-A :** The premises being a Residential Apartment KHB Green Park All That Piece and Parcel of Land bearing **Sy. No. 102** (Part) of Sheik Roza consisting of **25 Acres** in dist. Kalaburagi (including one half portion in depth of the joints between the ceiling of the apartment and floor of the apartment above it and internal wall and external wall between such levels). Boundaries of The Land, East by : Part of Sy. No. 102 of Sheik Roza, West by : KHB Land boundary, North by : KHB Land Boundary. South by : Pan of Sy.no. 102 & Main Road. **Schedule-B :** The Boundary of Block Bearing **No:'B1'** is Bounded On: Measurements: East-West : 18.73mtr, North-South :38.21 mtr Consisting of 32 flats each of 70.74 Sqmt. Bounded as under : East by : Block no-A1, West by : Park & Road, North by : Road, South by : Block No-Z. **Schedule-C :** Apartment bearing **No: B1-204** On the **Second Floor in Block: no. 'B1'** measuring SBA (Super Built Up Area) of **70.74 Sq.Mtr** inclusive of proportionate share of common areas & consisting of Hall/Kitchen/Balconies/Wash area/ and Two Bed Room rooms/ One toilet & One bath room. With undivided Share of **Land (USL) i.e.53.75 Sq.mt for 2BHK.** The apartment related undivided right, title land interest in the land comprised in the 'B' Bounded on: East: Corridor, West: Road, North: Road, South :Bl-203.

*with further interest @ 18% p.a. as applicable, incidental expenses, costs, charges etc incurred till the date of payment and / or realization. If the said Borrower (s) / Legal Heir(s) / Legal Representative(s) fail to make payment to **HDFC Limited** as aforesaid, then **HDFC Limited** shall proceed against the above Secured Asset / Immovable Property under Section 13 (4) of the said Act and the applicable Rules entirely at the risk of the said Borrower(s) / Legal Heir(s) / Legal Representative(s) as to the costs and consequences.

The said Borrower (s) / Legal Heir(s) / Legal Representative(s) are prohibited under the said Act to transfer the aforesaid Secured Asset / Immovable Property, whether by way of sale, lease or otherwise without the prior written consent of **HDFC Limited**. Any person who contravenes or abets contravention of the provisions of the Act or Rules made thereunder shall be liable for imprisonment and/or penalty as provided under the Act.

Date: 16.03.2023 **Sd/- Authorized Officer**
Place: Gulbarga **HDFC Ltd., Under SARFAESI ACT, 2002**

KARNATAKA POWER TRANSMISSION CORPORATION LIMITED

(CIN: U40109KA1999SGC025521)

No.: EEE/MWD/KLB/AEE(O)/AEE-400kv/2022-23/4598 Date: 14.03.2023

NOTIFICATION

Constructed (1) 400KV DC line with Quad moose ACSR on DC towers from DC towers from 400KV MC tower of 400KV YTPS-BPS line near Merched village to the proposed 400KV Kalaburagi Sub-station for a distance of 123.8kms in kalaburagi taluka & dist. The line passes through the Raichur, Yadgiri and kalaburagi districts in Raichur districts line passes thorugh the Merched, Hospet, Jegarkal, Mallapur, Shrinivaspur, Mirapur, H Timmapur, Gurjapur, Arishinagi limits. In Yadgrir districts line passes through the Shivpur, Gonal, Bendebembli, Kadrapur, Rotnadagi, Bilhar, Vadgera, Kurkunda, Kadamgera, Kyatnal, Tadibidi, Tokapur, Doranahalli, Shirwal, Itaga, Mudbul, and Anabi limits. And in Kalaburagi districts line passes through the Gudur, Kattisangavi, Madari, Somanath halli limits.

(2) constructed 220KV DC line on MC/DC towers from proposed 400/220KV Kalaburagi sub-station to existing 220KV shapur-Sedam line for distance of 8.67kms and constructed 220KV DC line on MC/DC towers from proposed 400/220KV Kalaburagi S/s to existing 220KV Shahapur-Shahabad line for distance of 11.647kms passes through the Firozabad, Kiranagi and Somanath halli limits. Therefore above said line will be energized **on or after 20.03.2023.** Hence public are here by requested to not to climb towers, tying of animals, throwing of green sticks/stones on the 110KV lines are prohibited. As these activities are highly dangerous to the lives of both human beings and animals. For such activities KPTCL is not responsible.

Sd/-Executive Engineer, Ele, Major Works Division, KPTCL, Sedam Road, Kalaburagi.

SOUTHERN RAILWAY

TRIVANDRUM (WORKS BRANCH)

E-TENDER NOTICE No. V/W/TVC/4/2023 DATED 14/03/2023

Divisional Railway Manager/Works Branch / Trivandrum Division, Trivandrum-14 for and on behalf of the President of India Invites ONLINE tenders for the following works as per tender notice and Complete details are given in our e-tender portal **www.ireps.gov.in**

Sl No.	Description	Approx value (₹) (lakh)	Earnest Money Deposit (in ₹)
01	Sr. Divisional Engineer/North Jurisdiction:- Execution of works and supply of material for bridge maintenance for the year 2022-23	119.67	209800
02	Improvements of LWR In Ernakulam sub division	52.25	104500
03	Improvement to gate lodges and water connections at LCs in Assistant Divisional Engineer/Trichur sub division	94.16	188300
04	Alleppey P.way section – Construction of trolley refuges.	69.30	138700
05	Trivandrum Division – Construction of Gang Rest Rooms – 13 Numbers (6 Nos. in Quilon P.Way section, 3 Nos. In Mavelikara P.Way section, 4 Nos. in Varkala P.Way section).	174.18	237100
06	Thiruvananthapuram Division – Standardisation of formation in Kollam P.Way section	350.12	325100
07	1.(Ernakulam-Essential repairs to platform surface including replacement of damaged slabs, repairs to trolley path etc. 2) Ernakulam-Alleppey-Kayamkulam Bridhtening of bridges. 3) Repairs and repainting of premises at Kumbalam. Tirunettur, Gate lodges at LC No. 75,75A,1,4,6 Height gauges and rail fencing 4). Brightening up of platform shelters Ernakulam, Ernakulam North & Kumbalam	93.97	188000
08	Trivandrum Division – Divisional Engineer/South Jurisdiction - Provision to tactile paving for divyang at stations Nagercoil, Trivandrum, Kochuvelli, Quilon, Kayamkulam & Alleppey.	182.99	241500
09	Trivandrum Division - Manual Deep screening of track in yards, points and crossings in Assistant Divisional Engineer/Quilon sub division	79.54	159100
10	a) Major repair and maintenance of Mavelikkara station building and platform shelters. b) Provision of minl shelters at CYN and Sasthankotta.	78.70	157400
11	Assistance Divisional Engineer/Trivandrum Sub-section-Strengthening of major bridges and approaches	146.27	223100
12	Manufacture and supply of warning boards and track side indicators in Sr.Divisional Engineer/ North Jurisdiction	51.31	102600

Period of Completion in Months: Sl. No. 1 to 3, 5, 7, 8, 10 : TWELVE, **Sl. No. 4:** FOUR, **Sl. No. 6:** TWENTY FOUR, **Sl. No. 9, 12:** SIX, **Sl. No. 11 :** THREE.

Tender Closing date and time: Sl No: 1 to 12 : 10/4/2023 at 11.00 hrs.

NOTE: It is the responsibility of the tenderers to check any Corrigendum issued for any correction or modifications uploaded subsequently in website: the same shall be taken into account while submitting.

Follow us on: twitter.com/GMSRailway

North Western Karnataka Road Transport Corporation
Civil Engineering Department, Central Office, Hubballi

NWKT/EE/HBL/DB(T)/1538/2022-23. Date : 14/03/2023

Notice Inviting Tender(NIT) No-18/2022-23 (3rd Call)

(Through GOK e-procurement platform https://eproc.karnataka.gov.in)

Lumsum rate tender in single cover system through GOK e procurement for the following works as per Karnataka Transparency act in Public Procurement ordinance of 2000 is invited from the reputed project management Consultancy firms / Project management services agencies,/ Practicing Civil Engineers, registered in Government Registering Authorities for carrying out Third Party inspection. Intending consultants/firms can obtain the tender details through web site (https://www.eproc.karnataka.gov.in) & up load the duly completed tenders/relevant documents as prescribed in NIT, with in the stipulated date and time & tender shall be submitted through e-procurement portal (https://www.eproc.karnataka.gov.in) only.

Sl. No.	Name of Work	EMD (in Rupees)	Stipulated Time
1	Third Party Inspection for the Work of **"Construction of Driving & Mechanic training institute with its sub works at Shiggaon Dist:Haveri"** [Work Estimate Amt. Rs. **1740.00** Lakhs] (3rd Call)	**87,000.00**	12 Months or till the completion of project

TIME SCHEDULE (1) : Prebid meeting **21/03/2023** at 12:00 Hrs, (2) Last date & time for quiries /clarification **21/03/2023** at 17:00 Hrs, (3): Last date & time for submission of tender **25/03/2023** at 16:00 Hrs, (4) Date & time for opening tender : **27/03/2023** at 11:00 Hrs For further details visit https:/ / www.eproc.karnataka.gov.in for any "HELP" regarding uploading of Tender Documents, please call on help desk -+91-8046010000, +91-8022631200, +91-8068948777 or Call 0836-2332383. Any changes in NIT, Corrigendum/Addendum will be published in e-Procurement portal only, separate paper notification will not be issued.

Sd/- Executive Engineer,
NWKRTC C.E. Department, Central Office, Hubballi

SYMBOLIC POSSESSION NOTICE

ICICI Bank | **Branch Office:** ICICI Bank Ltd. 4/10, Mythree Tower, Bommanhalli Hosur Main Road Bangalore- 560068

Whereas

The undersigned being the Authorized Officer of ICICI Bank Limited under the Securitisation, Reconstruction of Financial Assets and Enforcement of Security Interest Act, 2002 and in exercise of the powers conferred under section 13 (12) read with Rule 3 of the Security Interest (Enforcement) rules 2002, issued demand notices upon the borrowers mentioned below, to repay the amount mentioned in the notice within 60 days from the date of receipt of the said notice.

As the borrower failed to repay the amount, notice is hereby given to the borrower and the public in general that the undersigned has taken Symbolic possession of the property described herein below in exercise of powers conferred on him/ her under Section 13(4) of the said Act read with Rule 8 of the said rules on the below-mentioned dates. The borrower in particular and the public in general is hereby cautioned not to deal with the property and any dealings with the property will be subject to the charge of ICICI Bank Limited.

Sr. No.	Name of the Borrower/ Loan Account Number	Description of Property/ Date of Symbolic Possession	Date of Demand Notice/ Amount in Demand Notice (Rs.)	Name of Branch
1.	Deepak Thounaojam/ Keithellakpam Kiranmala/ LBBNG00005291290	Schedule 'A' Property: All That Piece and Parcel of A Property Bearing Converted Land Measuring 1 Acre 10 ½ Guntas in Sy. No.68/1 (Vide Conversion Order Bearing Official Memorandum No. No. Aln. (aj) Sr: 285/2013-14 Dated 30/06/2014 Issued By Deputy Commissioner, Bangalore) Situated At Maragondanahalli Village, Jigani Hobli, Anekal Taluk, Bangalore District, Presently Within The Administrative Jurisdiction of Bangalore Development Authority, Land Pid No. 150200102900700371 and Bounded As Follows: East By : Road And Property Bearing Sy. No.67; West By : Remaining Portion of Same Sy. No.68/1 & Sy. No.68/2; North By : Remaining Portion of Same Sy. No.68/1;& South By : Property Bearing Sy No.68/3& Private Property; Schedule 'B' Property: (Undivided Share Hereby Conveyed) 601.41sq. Feet of Undivided Ownership Right, Title and Interest in The Land In Schedule 'A' Property. Schedule 'C' Property: (description of The Apartment Hereby Conveyed) All That Residential Apartment Bearing No. B-702 Situated on Seventh Floor in Block-B of Jhanavi Capetown Heights', Constructed In Schedule 'A' Property and Measuring 1587sq. Feet of Super Built Up Area, Inclusive of Proportionate Share in Common Areas Such As Passages, Lobbies, Lifts, Staircases and Other Areas of Commonuse With Right to Use One Covered Car Parking (Car Parking No. B-78) Space in The Basement Floor. The Walls Are Built Out of Hollow Cement Brick And Cement With RCC Roofing And Tiles Flooring. It Is Provided With Amenities Like Electricity, After and Sanitary Connections. The Panelled Doors And Door Frames For All Doors and Windows Are of Anodized Aluminium Panel. Flat Pid No.150200102900723403./ Date of Symbolic Possession on/10/03/2023.	25.11.2022 Rs. 58,50,431/-	Bangalore
2.	Anil Kumar A/ Shashikala A/ LBBNG00002019231	Schedule -A (Description of The Entire Property) All That Place and Parcel of Residentially Converted Lands Bearing Survey No.1 To 26, of Venkatapura Village, Kengeri Hobli, Bangalore South Taluk Measuring in All About 51 Acres 9.6 Guntas Including 9 Guntas of The Converted A Kharab Land (Excluding 39 Guntas of B. Kharab Land Which is Spread Over In Different Extents in The Entire Land Parcel) And Bounded As Follows : on The East: 3 Meters Access Road and Thereafter Doddabele Village Boundary West : Kambipuraa Village Boundary ; North : Dobbabele Village Boudary; South : Vrushabhavathi Valley and Privete Property ; Schedule-B (Description of The Apartment To Be Constructed) A Two Bedroom Apartment Bearing No.1208 on The Twelth Floor, in 6h Block/ Wing of The Multi-storeyed Residendial Apartment Complex Known as "Provident Sunworth" to Be Constructed In Schedule-a Property and Measuring 730 Square Foot on Built-up Area (which is Iclusive of The Utility Space) And Proportionate Common Area of 153 Square Foot (which is Inclusive of The Floors, Ceiling And Walls Between The Apartments and The Common Areas Attributable Thereto) Together With an Exclusive Right to Use The Limited Common Facility of One Open Car Parking Space./ Date of Symbolic Possession on/ 10/03/2023.	11.11.2022 Rs. 3,98,150/-	Bangalore
3.	Vadlamudi Suryanarayana/ Middi Hemalatha/ LBBNG00005299300	Property Schedule Item No.1:- All That Piece And Parcel of The Immovable Site No.5, Survey No.23/5, B.B.M.P. Old Katha No.15, New Katha No.1034, Within The Limits of Bruhat Bangalore Mahanagara Palike Ward No.129. Situated At Thimmappanapalya, Brigandhadakavalu Village, Yeshwanthapura Hobli, Bangalore North Taluk, and Bounded on The:- East By : Site No.3, West By : Road North By : Site No.4, South By : Property Belongs to Smt.madamma W/o Venkatahanumaiah. Measuring:- East to West : 44-0 Feet And North to South:35-0 Feet, in All 1540 Square Feet Together With R.C.C. Roofed Building Thereon Comprising of Ground Floor Having Plinth Area of 10 Squares Constructed With All Types of Wood Doors And Windows. Redoxide Flooring, With Amenities of Electricity & Sanitary Item No.2:- All That Piece And Parcel of The Immovable Site No.3, Survey No.23/5, B.b.m.p. Katha No.3658 Within The Bits of Bruhat Bangalore Mahanagara Palike Ward No.129, Situated At Thimmappanapalya, Srigandhadakavalu Village, Yeshwanthapura Hobll, Bangalore North Taluk, and Bounded on The:- East By : Remaining Portion of Same Site No.3, West By : Site No.5. North By : Site No.4. South By : Property Belongs to Smt Madama W/o Venkatahanumaiah Measuring :- East to West :16-0 Feet and Norta to South:35-0 Feet, in All 560 Square Feet./ Date of Symbolic Possession on/10/03/2023.	25.11.2022 Rs. 54,15,957/-	Bangalore
4.	Anil Kumar A/shashikala A/ LBBNG00002422973 LBBNG00002422974	Schedule 'A' Property All That Piece And Parcel Of Property Bearing Corporation Old No.11 & 12, New No.19, Situated At Police Station Road, Basavanagudi, Bangalore Measuring East To West 53 Feet And North To South 127.6 Feet (At The Eastern End) and 129.6 Feet (at The Western End) And Totally Measuring 6816 Square Feet and Bounded As Follows : on The East By : House No.18 on The West By : House No.20 on The North By : Police Station Road on The South By : Conservancy Lane Schedule 'B' Property Description Of Undivided Share Hereby Agreed to Be Conveyed) 15.21 % Undivided Right, Title And Interest in The Land Area Covered By The 'schedule A Property' Mentioned Above, Equivalent to About 1036.71 Sq.ft. Schedule 'c' Property (Description of The Apartment, Corresponding to The Acquisition of 15.21% Undivided Share in The "Schedule A Property") All That Three (3) Room Residential Unit Bearing No. G-2 in Ground Floor, Measuring Built Up Area of About 2250 Sft., Inclusive of Proportionate Share In The Common Areas Such As Passages, Lobbies, Lift, Staircases and Other Areas of Common Use, Including The Floors, Ceiling And Walls Between Apartment Jointly Belonging to Such Other Unit Owners Equally In "kanaka Enclave " Being Constructed on The Schedule A Property and Two (2) Covered Car Parks In The Stilt Floor Slot No. G-2 (a) and G-2 (b)/ Date of Symbolic Possession on/ 10/03/2023.	05.11.2022 Rs. 1,27,31,699/-	Bangalore

The above-mentioned borrowers(s)/ guarantors(s) are hereby given a 30 day notice to repay the amount, else the mortgaged properties will be sold on the expiry of 30 days from the date of publication of this Notice, as per the provisions under the Rules 8 and 9 of Security Interest (Enforcement) Rules 2002.

Date : March 16, 2023 **Authorized Officer**
Place : Bangalore **ICICI Bank Limited**

यूनियन बैंक ऑफ इंडिया Union Bank of India — UNION BANK OF INDIA

(03471) MADHAVANAGAR-KAKINADA, Nagamalli Thota Junction, Pithapuram Road, Kakinada-533 003. ☎ 0884-2374598 / 2340036, Email: bm0347 @unionbankofindia.com

E-AUCTION SALE NOTICE

E-Auction Sale Notice for Sale of Immovable Assets under the Securitisation and Reconstruction of Financial Assets and Enforcement of Security Interest Act, 2002 read with provision to Rule 8 (6) of the Security Interest (Enforcement) Rules, 2002.

Notice is hereby given to the public in general and in particular to the Borrower (s) / Co-obligant(s) / Mortgagor(s) / Guarantor (s) that the below described immovable property mortgaged/charged to **erstwhile Madhavanagar Branch Andhra bank , now Union Bank of India Madhavanagar Branch,** the possession of which has been taken by the Authorised Officer of **erstwhile Madhavanagar Branch Andhra bank , now Union Bank of India Madhavanagar Branch,** will be sold through e-auction **"As is where is", "As is what is", and "Whatever there is" basis on 31.03.2023,** for recovery of **Rs. 31,18,794.00 (Rupees Thirty one lacs Eighteen Thousand Seven Hundred and Ninty Four Only) as on 30.11.2022** plus further interest, costs and charges due to the **erstwhile Madhavanagar Branch Andhra bank, now Union Bank of India Madhavanagar Branch** from:- **Borrower: Mrs. Karuna Devi G Idapuganti, C/o Pondugala Lakhsmi Vara Prasad,** F.No.309, G K Rmanaiah Residency, 3rd Floor, T D Road, Yanamalakuduru, Vijayawada (Rural) - 520007. **Mr. Sarath Babu Maddukuri,** Rajampalem, Dondapudi Post, Gopalapuram Mandal, West Godavari Dist.

DETAILS OF SECURITIES	Reserve Price / EMD / Bid Increment	Date and Time of e-Auction
All that piece and parcel of immovable property being portion of converted land in Sy. No.21/2A and 22/1A (Converted for non-agricultural residential purpose vide order bearing no. ALN(A) (K&A) SR 395/2007-08, passed by the sp. Deputy Commissioner (Rec), Banglore Dist Situated at Gollahalli Village, Attibele Hobli, Anekal Taluk, Banglore Rural Dist admeasuring **Ac 1.10 gnts. (As per Sale deed): North:** Road; **East:** Private Property; **West:** N Ramakrishna's Property; **South:** Private Property. **SCHEDULE "B" OF PROPERTY:** Two Bedroom Apartments Known as "SIGMA" F no.017 on Ground floor constructed on Schedule A Property along with an 304 Sq ft of Undivided Share, title and interest in the land comprised with parking space in multi-storeyed building constructed on Schedule A property, measuring super built up area of 1135 Sq ft with car parking slot in basement floor. **Bounded by: North:** F.No.018; **East:** Corridor; **West:** Open to sky; **South:** F.No.016	**Rs.40,54,000/-** **Rs.4,05,400/-** **Rs.10,000/-**	**31.03.2023 11.00 am to 3.00pm**

Last Date of Deposit EMD: On or before the commencement of e-Auction

For detailed terms and conditions of the sale, please visit the link provided in **www.unionbankofindia.co.in** or **https://ibapi.in/Sale_Info_Home.aspx.**

STATUTORY 30 DAYS SALE NOTICE UNDER RULE 8(6) / Rule 9(1) OF STATUTORY INTEREST ENFORCEMENT) RULES 2002

This may also be treated as notice u/r 8(6)/Rule 9(1) of security Interest (Enforcement) Rules, 2002 to the borrower/s and guarantor/s of the said loan about the holding of E-auction Sale on the above mentioned date.

Date: 13.03.2023; Place: Kakinada **Sd/- Chief Manager & Authorized Officer, Madhavanagr Branch, Union Bank of India**

Pro League: India beat Aus in shootout

The Indian men's hockey team remained unbeaten as they beat Australia in shootout in the last home game in the FIH Hockey Pro League in Rourkela, Odisha on Wednesday. While Vivek Sagar Prasad and Sukhjeet Singh scored in regulation time (score was 2-2), skipper Harmanpreet Singh, Sukhjeet Singh and Dilpreet Singh scored in the shootout to ensure a 4-3 win.

Boxers during the opening ceremony in New Delhi on Wednesday | SHEKHAR YADAV

HAND AND GLOVES

WOMEN'S WORLD C'SHIPS IS A CHANCE FOR BOXERS TO GAIN VALUABLE INSIGHT AHEAD OF OLYMPIC QUALIFIERS

WATCH OUT

NIKHAT ZAREEN | 50kg

Nikhat is the first name that springs to mind when considering India's chances. She is operating at a high level and she'll be looking to repeat her 2022 feat. However, that feat came in a different weight category and could face trickier opponents this time.

LOVLINA BORGOHAIN, 75kg

She has the experience and she has the technique to prosper. But she'll also have 2022 in her mind. She had missed out on a medal in the previous edition. Competing in a new weight category, she'll be determined to find her mojo ahead of important events.

NITU GHANGHAS, 48kg

There's no doubt that Nitu possesses all the tools to succeed but she's still untested at the elite level. Injuries have not been kind to her over the years and the two-time youth world champion (2017, 2018) will be hopeful of translating her talent to result at the big stage.

OTHER CONTENDERS : (Indians): Sakshi Chaudhary (52kg), Preeti (54kg), Manisha Moun (57kg), Jaismine Lamboria (60kg), Shashi Chopra (63kg), Manju Bamboria (66kg), Saweety Boora (81kg), Nupur Sheoran (81+kg), Shruti Yadav (70kg).

HERE ARE A FEW GLOBAL NAMES TO KEEP A CLOSE EYE ON DURING THE IBA WOMEN'S WORLD CHAMPIONSHIPS IN NEW DELHI THAT KICKS OFF ON THURSDAY...

1 ESTELLE MOSSELY
France | 60kg
A former Olympic champ, the lightweight pugilist has gone on to shine at the professional circuit. She is undefeated after 11 fights and holds the IBO lightweight title. The marquee event will be a stepping stone for Estelle ahead of the Paris Olympics.

2 LI QIAN
China | 75kg
Li is familiar with New Delhi, having won the title in the 2018 edition. The two-time Olympic medallist, who's seeded No 4, will be the woman to watch out for in the middleweight category.

3 IRMA TESTA
Italy | 57kg
Nicknamed butterfly for her nimble movement inside the ring, she's an Olympic bronze medallist from Italy. The No 1 seed had beaten India's Manisha Moun in last year's edition to go to claim a silver medal. Irma will be hoping to do one better this time.

4 TSUKIMI NAMIKI
Japan | 50kg
In a weight category that is loaded with talents, Namiki, Tokyo Olympic bronze medallist, will be looking to go deep and better her 2018 feat. She had won a bronze medal then. More recently, she won the silver medal during the 2022 Asian Championships.

5 NESTHY PETECIO
Phillipines | 57kg
The first Filipino woman to win an Olympic medal in boxing has come a long way. Hers is your quintessential rags to riches story. She started doing menial jobs at a very young age to support her family. She'll be eyeing her third medal in the upcoming championships.

6 BEATRIZ FERREIRA
Brazil | 60kg
Known as Bia, the Salvador-born boxer will be looking for third medal in the competition. The Tokyo Olympics silver medallist, who was inspired by her father to take up the sport, is the No 1 seed.

ANMOL GURUNG @ Chennai

IT'S safe to say that the build-up to the IBA Women's World Championships was far from ideal with uncertainty regarding the status of the marquee event. Some major stakeholders including USA and Ireland are among teams to boycott the event, adding to the confusion. The lack of Olympic quotas, as per International Olympic Committee (IOC) mandate, and some notable names might have taken the shine off the marquee event, but it's still a critical championship for the 300-plus pugilists who'll be part of it. With some important qualification events set to be held before the 2024 Paris Olympics, the New Delhi event, which kicks off on Thursday, is an opportunity for the participants to assess their levels.

Take the case of Estelle Mossely, one of the well-established names who'll be featuring in the championship. The last time Mossely was part of this global event was in 2016 at Astana, where she had dominated her rivals to clinch gold. She had hit the zenith when she repeated the feat during the Rio Olympics before turning pro.

After buzzing at the pro circuit, Mossely, 30, is now returning to amateur boxing with just one aim in mind. For her this championship is the perfect platform to understand her potential rivals and prepare her game ahead of Paris Olympics.

"It will be a big competition. My last championship was in 2016 and I became a world champion. I have a second dream to come back for the Olympic Games and for me the World Championship is the most important competition to prepare for the Games," Mossely had said during an event.

Similarly like Mossely, there are many who enter the event with similar objectives. India's Saweety Boora is another boxer who's just looking to make the most of the opportunity at home. This will be her fifth appearance but her thirst for knowledge remains undiminished. Focussing on the present, Saweety is looking to express herself and return with a medal. "For us this is a great opportunity to compete with some of the best boxers in the world. We can learn a great deal with this experience, see where we stand ahead of important events," Saweety, a 2014 edition silver medallist, noted.

Nikhat Zareen and Lovlina Borgohain are other familiar names who'll have high interest in this championship. Nikhat has made winning a habit since her gold medal in the previous edition. The boxer from Telangana has sneaked gleefully into the shoes of legendary MC Mary Kom and has been dominant inside the ring. There has been a sense of inevitability every time Nikhat has taken the ring in recent times with results going in her favour. However, this will be a different challenge. She will be competing in the 50kg category, a weight category which generally has plenty of sharks looking to get the biggest slice of cake. "I'm very excited that India is hosting this championship and I'm looking to defend my title in a new weight category." Not long so ago, Lovlina was the toast of the nation after she became just the second Indian woman boxer after Mary Kom to medal at Olympics. But ever since IOC dropped her weight category (69kg) from the Olympic programme, she has had to adjust to 75kg. Competing against stronger and bigger boxers, Lovlina, who won Asian Championships gold in 75kg, will get glimpses of the challenges her new weight category would offer. Moreover, the championship is also a chance for the IBA — who has ticked all the right boxers in terms of promoting the championship — to mend their reputation and get in the good books of the IOC. With the IOC set to monitor the event closely, how the event pans out could shape the future of the sport.

SPORTS MINISTER OPENS EVENT

Sports minister Anurag Thakur declared the championships open at a glittering ceremony at the IG Stadium in New Delhi on Wednesday. The function was attended by Union Minister Of Port Shipping & Waterways Sarbananda Sonowal, IBA president Umar Kremlev, BFI President Ajay Singh. Sports minister of Russia Oleg Matytsin too was present

IND-AUS ODI

Kuldeep and Chahal under the scanner before WC

AGENCIES @ Mumbai

THEY were the toast of the nation going into the 2019 World Cup in England but in last four years, Kuldeep Yadav and Yuzvendra Chahal have seen more downs than ups. Kuldeep had a career-threatening knee surgery in 2021 while Chahal, has been repeatedly ignored for important T20 games and global meets. They would want to change their wheels of fortune. However with India's ODI World Cup preparations starting with the three-match series against Australia, starting Friday, the famed 'Kul-Cha' would love to serve a platter of googlies, legbreaks and flippers which their fans would like to savour.

Several members of the Indian cricket team including the stand-in captain Hardik Pandya on Wednesday began training here at the Wankhede Stadium on Wednesday but all eyes were on the two wrist spinners as they need to battle it out with Ravindra Jadeja and Washington Sundar, two multi-skilled cricketers, who are also part of this squad. Both Kuldeep and Chahal, aren't the most accomplished of batters, although the UP left-arm wrist spinner has had some degree of success at the Test level.

However both Washington and Jadeja come as a package but purely on tweaker's skills, the two wrist spinners are ahead compared to finger spinners. India's regular captain Rohit Sharma will miss the first ODI and the stand-in captain for the match, Pandya, was among those who trained for more than two hours with the white ball. Among the other players who were in attendance were pacers Mohammed Siraj, Jaydev Unadkat, Umran Malik, Shardul Thakur and among batters, Suryakumar Yadav and wicketkeeper-batsman Ishan Kishan.

Ashwin regains No 1 spot

DUBAI: R Ashwin's superlative show in the fourth Test against Australia has helped him regain the top spot among bowlers in the latest ICC Rankings issued on Wednesday.

IOA probe panel asks WFI chief to appear for hearing

FIROZ MIRZA @ Chennai

BELEAGUERED Wrestling Federation of India (WFI) president Brij Bhushan Sharan Singh has apparently been asked to appear for a hearing before a seven-member committee formed by the Indian Olympic Association (IOA) to probe the allegations of sexual harassment against him. The committee was formed on the request from country's top wrestlers including Bajrang Punia, Vinesh Phogat and Sakshi Malik on January 20.

"Singh was asked to appear before the committee on March 10 but he didn't receive the communication for the same on time. He has requested the panel to give him a new date for the hearing," sources in the know of developments confirmed this daily. The hearing is expected to be next week at the IOA Bhawan.

Singh, a BJP member of parliament from Uttar Pradesh, was asked to step aside after the wrestlers held a protest against him at Jantar Mantar in New Delhi from January 18 to 20. He had already appeared before the oversight committee formed by the sports ministry on February 28 and denied all allegations levelled against him. Both committees have two common members — MC Mary Kom and Yogeshwar Dutt. It is learnt that the oversight committee had already submitted its report to the sports ministry. Earlier, the wrestlers had refused to appear before the IOA's committee citing the probe being conducted by the oversight committee. However, sources said that some of them later submitted their statements before the committee. Besides legendary boxer Mary Kom and wrestler Yogeshwar, the panel also includes archer Dola Banerjee, Indian Weightlifting Federation of India (IWLF) president Sahdev Yadav and two advocates, one male and one female.

Women's camp undecided

Meanwhile, the oversight committee, which is looking after the day-to-day affairs of the Wrestling Federation of India (WFI), has not yet made an announcement regarding camp for women wrestlers selected for the Asian Championships. Women's national camp that was supposed to be held at Lucknow SAI centre, never took off because of the wrestlers' protests.

The continental event is scheduled in Astana, Kazakhstan from April 9 to 14. The camp for men freestyle and Greco-Roman wrestlers is being held at the SAI centre in Sonepat. The committee conducted selection trials in New Delhi on March 10 and 11 to pick up the Indian squad. With no camp in sight, the women wrestlers are being forced to train at their respective places for the tournament.

RCB register first win in WPL

AGENCIES @ Navi Mumbai

ELLYSE Perry headlined Royal Challengers Bangalore's collective bowling effort with a three-wicket haul as UP Warriorz were all-out for a below-par 135 in 19.3 overs. Chasing the modest total, RCB though lost three quick wickets but Kanika Ahuja (46) and Richa Ghosh (31 not out) ensured they cross the line and register their first win of the tournament.

Earlier, Perry returned with figures of 3/16 in 4 overs after being introduced late, whereas Sophie Devine (4-0-23-2), Sobhana Asha (4-0-27-2) and Megan Schutt (4-0-21-1) bowled impressive spells. However, after being restricted to 31/5 and the first 10 overs yielding only 43 runs, Warriorz were given a much-needed boost by Grace Harris (46) and Deepti Sharma (22).

Brief scores: UP Warriorz: 135 in 19.3 overs (Harris 46; Perry 3/16) lost to RCB 136/5 in 18 ovs (Kanika 46, Ghosh 31 n.o; Deepti 2/26).

Giants in need of inspiration

WITH JUST ONE WIN FROM FIVE GAMES, GUJARAT GIANTS DESPERATELY NEED TO WIN AGAINST DELHI CAPITALS. A LOOK...

TEAM COMBINATIONS A WORRY

Since the first game, Giants have been struggling to get their combinations right. They dropped Sophia Dunkley for Laura Wolvaardt before bringing her back after one game, not to mention the persistence with Annabel Sutherland in death overs which is not working. They would hoping that Thursday is the day it all works out.

Will Delhi experiment?

Given that their road to the playoffs is not under threat, Capitals could experiment a bit with their XI. The likes of Sneha Deepthi, Titas Sadhu, and Laura Harris could get an opportunity before in the last few games.

Dunkley vs pace attack

Dunkley did not come to the party against Mumbai, but will have to versus Delhi. She will be challenged by Marizanne Kapp, Tara Norris and Shikha Pandey. They are as varied — outswing, inswing, left-arm — and experienced as pacers could be.

DELHI CAPITALS vs GUJARAT GIANTS,
BRABOURNE STADIUM, MUMBAI
LIVE ON SPORTS18 NETWORK AND JIO CINEMA, 7.30 PM

All England Open: Sindhu out, Srikanth advances

AGENCIES @ Birmingham

THERE was no end to PV Sindhu's poor run as the Indian shuttler made a first-round exit from the All England Championships after losing to Zhang Yi Man of China in straight games here on Wednesday. The World No 9 Sindhu, a double Olympic medallist, lost 17-21, 11-21 in the 39-minute women's singles contest.

This is the third time that Sindhu has lost her first-round match this year. She had lost to Carolina Marin of Spain in Malaysia Open in January before exiting the Indian Open at the same stage in the same month. She had recently parted ways with her coach Park Tae-sang of Korea, under whose guidance she won a bronze at the Tokyo Olympics.

Sindhu was rusty and subdued throughout the match with her World No 17 opponent showing more agility and attacking intent. There was not much to differentiate initially between the two who had a 1-1 head-to-head record before Wednesday's match.

Earlier during the day, India's women's doubles pair of Treesa Jolly and Gayatri Gopichand Pullela stunned seventh-seeded Thailand duo of Jongkolphan Kititharakul and Rawinda Prajongjai 21-18, 21-14 in a first-round match.

The Indian duo will meet the Japanese pair of Yuki Fukushima and Sayaka Hirota in the pre-quarterfinals. In the men's singles, India's Kidambi Srikanth beat Toma Junior Popov of France 19-21, 21-14, 21-5 in the first round match.

RECORD-SETTER

Haaland's 5-goal haul a warning to City's CL rivals

AGENCIES @ Manchester

MANCHESTER City are into the Champions League quarterfinals for a sixth consecutive season, but Erling Haaland's five-goal haul in a 7-0 destruction of RB Leipzig put Europe on warning that this time may be different for the Premier League champions.

Pep Guardiola admitted before Tuesday's last 16, second leg that his reign at City will be defined by either winning or failing to win the Champions League despite his side's dominance of the Premier League in recent years.

Seven years on from Guardiola's arrival, City are still waiting for their first European crown. That is why they pushed the boat out on agents' fees and wages to win the race to sign Haaland from Borussia Dortmund for a bargain £51 million ($62 million) last summer thanks to the Norwegian's buyout clause.

In just 35 games Haaland has already rewritten City's history books by scoring 39 goals in a single season. More Champions League landmarks were reached on Tuesday as Haaland's five goals equalled the record shared by Lionel Messi and Luiz Adriano for the most in a Champions League game. In the process the 22-year-old also became the youngest player to pass 30 in Europe's premier club competition with 32 in just 25 appearances.

Erling Haaland shoots from the penalty spot to score team's first goal | AFP

Inter Milan frustrate Porto

PORTO: Inter Milan held off Porto in a gritty 0-0 draw on Tuesday to reach the Champions League quarter-finals, with a 1-0 aggregate triumph. The Italian side progressed to the last eight for the first time since 2011. For the first time since 2006, both Inter and AC Milan have reached the quarter-finals.

Results: Man City 7-0 RB Leipzig (*City won 8-1 on aggregate*); Porto 0-0 Inter-Milan (*Milan won 1-0 on aggregate*).

EXPRESS READ

Russia proposes to host SCO Games with India

NEW DELHI: Russia has offered to host the inaugural Shanghai Cooperation Organization (SCO) Games with China and India as participants, a tricky proposal, due to a ban imposed by the IOC on its members to take part in any events in that country.

Gauff, Fritz advance to quarters at Indian Wells

INDIAN WELLS: Coco Gauff rallied from a break down in the third set to beat Rebecca Peterson 6-3, 1-6, 6-4 and reach the quarterfinals of the BNP Paribas Open. On the men's side, Taylor Fritz reached quarterfinals with a 6-4, 6-3 win over Marton Fucsovics.

STATE BANK OF INDIA

Retail Assets Central Processing Centre, Yelahanka(18994)
No.5/1, Prestige Star Building,I Floor, Ring Road, Near Mother Dairy
Yelahanka Newtown, Bengaluru-560065
Tel:080-29720743/45/49, Email ID:sbi.18994@sbi.co.in

POSSESSION NOTICE

Under Rule - 8 (1) (For immovable property)
A/c No.HL 40887274270, Suraksha 40917964003

WHEREAS, The Authorised Officer of State Bank of India, RACPC, Yelahanka, Bengaluru under the Securitization and Reconstruction of Financial Assets and Enforcement of Security Interest Act, 2002 and in exercise of the powers conferred under section 13 (12) read with Rule 3 of the Security Interest (Enforcement) Rules, 2002 issued a Demand Notice dated **21.12.2022** calling upon the borrower **Sri.Vijay Kumar Gupta** S/o Sri.Sanjay Kumar Gupta to repay the amount mentioned in the notice being **Rs.1,09,92,010/-** (Rupees One Crore Nine Lakh Ninety Two Thousand Ten Only) as on 19.12.2022 with future interest at contractual rate from 20.12.2022 together with incidental expenses, costs, charges etc.,within 60 days from the date of receipt of the said notice.

The borrower/mortgager having failed to repay the amount as mentioned in the Demand Notice, notice is hereby given to the borrower/mortgager and the public in general that the undersigned, being the Authorised Officer of the State Bank of India, RACPC, Yelahanka, Bengaluru has taken possession of the property, described herein below in exercise of powers conferred on him under Sub-section (4) of Section 13 of Act read with rule 8 of the Security Interest Enforcement Rules 2002,on **14.03.2023.**

The borrower/mortgager in particular and the public in general are hereby cautioned not to deal with the property and any dealings with the property will be subject to the charge of State Bank of India for an amount of **Rs.1,12,32,069/-** (Rupees One Crore Twelve Lakh Thirty Two Thousand Sixty Nine Only) as on 12.03.2023 and further interest at contractual rate from 13.03.2023 with incidental expenses, costs, charges etc thereon.

The borrower/mortgager's attention is invited to provisions of sub-section (8) of section 13 of the Act, in respect of time available, to redeem the secured assets.

DESCRIPTION OF IMMOVABLE PROPERTY

All that piece and parcel of the Immovable Residential Property bearing Site No.60, formed in Sy. No.66/3, Halgevaderahalli, Kengeri Hobli, Bangalore South Taluk (Bangalore District, D.C Office Order No.ALN(S)SR(KE)/95/14-15 converted Residential land approval) in BBMP Katha No.1214/66/3, Site No.60, situated at Rajarajeshwari Nagar, BBMP Ward No.160, Bangalore South Taluk, Bangalore, presently comes under the jurisdiction of BBMP Ward No.160, measuring East to West: 60 feet and North to South: 50 feet, standing in the name of Sri.Vijay Kumar Gupta S/o Sri.Sanjay Kumar Gupta and bounded on: East by : Property bearing No.59, West by : Road, North by :M.Premnand's Property, South by : Property bearing No.61/1 & 2.

Place:Bengaluru
Date: 14.03.2023

Sd/- Authorised Officer
State Bank of India,
RACPC, Yelahanka, Bengaluru

KRISHNA BHAGYA JALA NIGAM LIMITED

(A Government of Karnataka Undertaking)
Office of the Deputy Conservator of Forests, KBJNL, Forest Division, Almatti-586201. Tq:B.Bagewadi. Dt: Vijayapur. Phone:08426-281410

NO.KBJNL/DCF/BUD/DPT-/L.S Progr/e-tender/2022-23/1274
Dated: 14-03-2023

SHORT TERM TENDER NOTIFICATION (through e-procurement)

On behalf of the Managing Director, KBJNL Bangalore, the Deputy Conservator of Forests, KBJNL, Forest Division Almatti invites tender on Percentage basis from the eligible bidders for the work as detailed in table below. The tenderers are required to up load two separate covers one containing technical bid with details as mentioned under instructions to the tenderers vide para-1.1 and other cover containing financial bid of the tender which will be opened only if the tenderer is found to be qualified to execute the tendered work vide para-2

Calendar of events

Sl.No	Details	Tender Dates
1	Publishing tender date (Approx)	14.03.2023 at 5.00 PM
2	Pre bid Meeting	18.03.2023 at 11.00 AM
3	Last date for receiving the tender bids	24.03.2023 at 5.00 PM
4	Opening Technical bids	27.03.2023 at 11.00 AM onwords
5	Opening Financial bids	29.03.2023 at 11.00 AM onwords

Note: A pre-bid meeting is applicable to the works are more than Rs.100 Lakhs. A pre-bid review meeting will be conveyed on Dated 18.03.2023 at 11.00 AM in the Office of Deputy Conservator of Forests,KBJNL Forest Division Almatti. The Contractor shall submit querries if any in Writing to the undersigned office on or before 17.03.2023 at 5.00 PM

Sd/- Deputy Conservator of Forests,
KBJNL, Forest Division, Almatti

ವಾಸಾಸಂಇ/ವಿಜಯಪುರ/1057/ಕೆಎಸ್ಎಂಸಿಎ/2022–23

GOVERNMENT OF KARNATAKA
DISTRICT URBAN DEVELOPMENT CELL, D.K District Mangaluru-575001

Contact No. 0824-2220593 Email: dudc_dkd@yahoo.co.in

No:DUDC/Mun(3) /CR/53/2022-23/186943 **Date: 14.03.2023**

TENDER NOTIFICATION

The Executive Engineer, District Urban Development Cell, Dakshina Kannada District, invites tenders from Eligible Class PWD Registered contractors for Amruth Nagarothana Phase-4 incentive Projects works KTTP Act 1999 Rule 2000 as detailed below.

Sl. No	Description of Work	Amount put to tender Excluding GST (Rs.In Lakhs)	EMD Amount (Rs.In Lakhs)	Tender Period (Excluding Monsoon)
1	Development of Roads drain Park Building and Street Light works in Bantwal CMC limits under Amruth Nagarothana (Municipality) Phase-4 project **(DMA/2022-23/OW/WORK_INDENT146156)**	209.74	3.15	6 Months

For More detailed information please visit website: **http://eproc.karnataka.gov.in**

Calender of Events are as follows:

Last date for Submission of tender: **13.04.2023@5.30PM**, Date of pre Bid meeting: **24.03.2023@ 11.00AM** office of DUDC,D.K+ Date of opening of Technical bid: **15.04.2023 @ 11.00AM,** Date of Opening of Financial Bid: **24.04.2023@11.00AM**

Postponement of calendar of events (if any) is only through e-procurement portal and will not be published in newspaper

DIPR/ADM/KSMCA/1522/22-23 dt.15.03.2023

Sd/- Executive Engineer,
District Urban Development Cell, D.K district Mangaluru

KARNATAKA URBAN WATER SUPPLY & DRAINAGE BOARD
KALABURAGI ZONE, KALABURAGI

Office of the Chief Engineer, KUWS & D Board, Kalaburagi Zone,
"Jalbhavan", Rajapur, Kusnoor Road, Kalaburagi – 585105.
Tel : 08472-220817, Fax : 08472-260818 E-mail ID : kwbceklb14@gmail.com

No. KWB/CE(K)/TEC/WS/SIRGUPPA/AMRUT2/1613/2022-23 Date : 14-03-2023

-: SHORT TERM TENDER NOTIFICATION (2nd CALL):-

1) Detail of Work: Improvements of Water Supply Scheme to Siruguppa city with Tungabhadra Low Level Bagewadi Distributary Canal as source under AMRUT 2.0" including O&M for a period of 5 years (including 1 year Defects liability period) through Design, Build, operate and Transfer (DBOT) Mode (Lumpsum)- No Variation. **(KUWSDB/2022-23/WS/WORK_INDENT3312/ CALL-2),** 2) Amount of Estimate: **Rs. 3437.28 Lakhs (Excluding GST),** 3) Eligibility of Contractor: Eligible Contractors, 4) Details of Tender application amount and EMD amount: Rs.40,60,000/-, 5) Period of Completion: 24 (Twenty four Months for CAPEX), 6) Last Date and Time for Tender Queries / Clarifications: **24-03-2023 Up to 11:00 Hours**, 7) Last Date and Time for receipt of Tenders: **30-03-2023 Up to 17:30 Hours,** 8) Date and Time for Opening of Tender : **01-04-2023 After 11:00 Hours,** 9) Addl. information: Office of the Chief Engineer, KUWS & D Board, Kalaburagi Zone, "Jalbhavan", Rajapur, Kusnoor Road, Tel : 08472-220817, Fax : 08472-260818, E-mail ID : kwbceklb14@gmail.com, 10) Address of E-portal: **www.eproc.karnataka.gov.in.**

DIPR/Kalaburagi/1488/MC&A/2022-23

Sd/- Chief Engineer
KUWS & D Board, Kalaburagi Zone, Kalaburagi

DAKSHINA KANNADA CO-OPERATIVE MILK PRODUCERS UNION LIMITED (DKMUL)

Kulashekara, Mangalore- 575 005. Fax 0824-2230029

No.DKMUL/P&I/DCS3:328-V2: 9484 :2022-23 Date: 14.03.2023

E-TENDER NOTIFICATION

The **Dakshina Kannada** Milk Union Ltd. **(DKMUL)** invites Technical & Commercial e-Tender through e- Procurement portal (https://www/eproc.karnataka.gov.in) for Insuring 50,000 **Cross Breed Heifers/Cows/Local Cows/Buffaloes** (without Permanent total disability coverage) owned by Members of Milk Producers Co-Operative Societies affiliated to **Dakshina Kannada Milk Union Limited for a period of one year/ Three years.**

e-Procurement Tenders are invited from **"Wholly Owned by Government of India Public Sector General Insurance Companies" (IRDI licensed public sector insurance companies)** who deals with the Cattle Insurance coverage for a period of one year/ three years. To participate the tenderer must pay Rs. 1000/- EMD through E-Portal Only.

The details are mentioned here under

A	Access to E-tender portal	From 16.03.2023 to 30.03.2023 before 16.30 p.m
B	Last Date & Time for receipt of tenders	30.03.2023 upto 16.30 p.m
C	Date & Time for Opening of Technical Tender	01.04.2023 11.30 a.m onwards
D	Date & Time for Opening of Commercial Tender	Will be informed after the technical tender
E	Place of Opening of Technical and Commercial Tenders	Dakshina Kannada Co-Operative Milk Producers Union Limited (DKMUL) Kulshekara, Mangalore 575005.

The details of the Tender Fees. EMD & Security Deposit and Tender Terms & Conditions are available in e-procurement portal (https://www.eproc.karnataka.gov.in) for Verification.

Sd/-
Managing Director
(Tender Inviting Authority)
Dakshina Kannada Co-operative Milk Producers Union Limited

KARNATAKA NEERAVARI NIGAM LIMITED

(A Government of Karnataka Enterprise)
OFFICE OF THE, Executive Engineer, KNNL, HBC Divn., Athani – 591304, Tq: Athani. Dist: Belgaum (Karnataka).

No./KNNL/HBC/PB/TND/2022-23/4567 Date: 13.03.2023

SHORT TERM TENDER NOTIFICATION (Through e-procurement only)

The Percentage tenders are invited KW-4 Basis in Two Cover System for below mentioned work on Turn Key Basis from eligible tenderers, for the works detailed below by the undersigned.

On behalf of the Managing Director, KNNL, Bengaluru, the Executive Engineer, KNNL, HBC Division Athani, invites percentage basis tender from interested, experienced and resourceful civil contractors from KPWD/ CPWD Class-1 registration Contractors who fulfill the pre-qualification criteria for the bellow mentioned work.

The two cover bid submission procedure as per Rule 28 of KTPP Act shall be followed The bidders are requested to submit their bids in two cover system including EMD in e-cash. The first cover (Technical Bid) should contain the documents as mentioned in Para 4, The second cover shall contain the financial bid. The cover-I (Technical bid) will be opened first. Thereafter cover-II (financial bid) of only those bidders who have fulfill the conditions contained in Para.4 will be opened.

The blank tender documents can be obtained through website www.eproc.karnataka.gov.in and can be submitted through electronic tender only.

The approximate estimated cost of work is Rs.109.79 Crores 1:The contractor can request for e-tendering documents: From 14.03.2023 @ 10.30 AM to 21.03.2023. upto 4.00 PM, 2:Last date & time for tender queries:20.03.2023 upto 4.00 PM, 3:Pre bid meeting will be held in the office of the MD Office Bangalore: 17.03.2023 at 11.00 AM, 4:Submission of completed e-tendering document:From 14.03.2023 @ 10.30 AM to 21.03.2023. upto 4.00 PM, 5:Opening of Technical Bid at EE KNNL HBC Division Athani:23.03.2023 @ 11.00 AM, 6:Opening of Financial Bid at EE KNNL HBC Division Athani: 29.03.2023 @ 11.00 AM (Or after Approval of Technical Bid), 7:Date for Producing original document @ EE KNNL HBC Division Athai:24.03.2023 @ 11.00 AM

Any other information can be had from the undersigned during the office hours on telephone: 08289-251034 and H.P company helpline 080-22485867

Sd/-S.G.Srinath,
Executive Engineer, KNNL HBC Division, Athani

DIPR/BGM/RO-NO-2059/KSMCA/2022-23

QuoteExpress
IF YOU'RE GOING THROUGH HELL, KEEP GOING
WINSTON CHURCHILL

IN THE COURT OF 1st ADDL. CIVIL JUDGE AND J.M.F.C AT NELAMANGALA
C. Misc. 56/2023

BETWEEN: 1.Sri. K.S Eshwaraiah, 2. Smt. Puttamma, 3. K.B. Chandrashekaraiah, 4. Smt. Pramila, 5. Sri. B. Lokesh, 6. Smt. Shantakumari, 7. Smt. Geetha K.B ... Petitioners
AND: Tahasildar, Bengaluru North Taluk **... Respondent**

PUBLIC NOTICE

Whereas the petitioner above named petitioners has filed the above petition against the respondent for obtaining the death certificate of their grand father by name **Kempaiah, S/o Lingappa,** died on 12-05-1974 at Kadaranahalli Village, Dasanapura Hobli, Bengaluru North Taluk. And whereas the above petition is fixed for hearing on **27-03-2023** at 11:AM before the Hon'ble 1st Addl Civil Judge and J.M.F.C at Nelamangala. You are hereby summoned who are interested in this regard to appear to answer the same. If you failing which the petition will be disposed off an enquiry.

Given under my hand and seal on this 13-03-2023.

By order of the Court, Chief Ministerial Officer, Court of the Civil Judge, Junior Division and JMFC, Nelamangala.

Advocate for Petitioner: **Mahesh .R**
R S Complex, Sondekoppa Road, Nelamangala.

QuoteExpress
WITHOUT HARD WORK, NOTHING GROWS BUT WEEDS
GORDON B HINCKLEY

Government of Karnataka
ZILLA PANCHAYATH, BANGALORE
Department of Fisheries

Office of the Deputy Director of Fisheries, Bangalore Urban District, Cubbon Park, K.R. Circle, Bengaluru-560001. Ph: 080-22350078 Email: urbanadf@gmail.com

Ref : MKT/17/2022 **Date: 15-03-2023**

SHORT TERM TENDER NOTIFICATION THROUGH e-PROCUREMENT

Sub: Notice Inviting Short Term Tender (RFP) Establishment of Seafood retail outlets in Bruhat Bengaluru Mahanagara Palike limits.

Department of Fisheries, Government of Karnataka, invites e-Tender (RFP) in Two Cover System (Through e-Procurement portal) Tender Number: DOF/TECH0/MKT/RFP/17/2023, mode for Establishment of Seafood Retail Outlets in Bruhat Bengaluru Mahanagara Palike limits.

Tender forms and bid documents may be downloaded from **www.eproc.karnataka.gov.in**

Last date for uploading documents related to e-Procurement is **23.03.2023.**

DIPR/CP/5302/SHIRDI SAI/2022-23

Sd/-
Deputy Director of Fisheries

ಕರ್ನಾಟಕ ನೀರಾವರಿ ನಿಗಮ ನಿಯಮಿತ

(ಕರ್ನಾಟಕ ಸರ್ಕಾರದ ಉದ್ಯಮ)
ಕಾರ್ಯನಿರ್ವಾಹಕ ಅಭಿಯಂತರರು, ಕನೀನಿನಿ ಮಬದಕಾನಿ ವಿಭಾಗ ನಂ:4, ನವಲಗುಂದ ಇವರ ಕಛೇರಿ.
E.mail:knnl.mrbcc4@gmail.com. Fax No:08380-229017
Phone No:08380-229248

ಸಂಖ್ಯೆ:ಕನೀನಿನಿ:ಮಬದ–4:ಪ.ಬಿ:ಎಇ–1:4701/2022–23/4209 ದಿನಾಂಕ:–13.03.2023

ಟೆಂಡರ ಪ್ರಕಟಣೆ (ಇ–ಪ್ರೆಕ್ಯೂರಮೆಂಟರ್ ಮುಖಾಂತರ ಮಾತ್ರ)

ವ್ಯವಸ್ಥಾಪಕ ನಿರ್ದೇಶಕರು, ಕರ್ನಾಟಕ ನೀರಾವರಿ ನಿಗಮ ನಿಯಮಿತ, ಬೆಂಗಳೂರು ಇವರ ಪರವಾಗಿ, ಕಾರ್ಯಪಾಲಕ ಇಂಜಿನೀಯರರು,ಕನೀನಿನಿ,ಮಬದಕಾನಿ ವಿಭಾಗ ನಂ:4,ನವಲಗುಂದ ರವರು ಲೆಕ್ಕ ಶೀರ್ಷಿಕೆ **4701 ಎಮ್ & ಎ.ಮ್.ಐ** ಅಡಿಯಲ್ಲಿ ಕಾರ್ಯನಿರ್ವಾಹಕ ಅಭಿಯಂತರರು,ಕನೀನಿನಿ,ಮಬದಕಾನಿ ವಿಭಾಗ **ನಂ:4,ನವಲಗುಂದ** ಇವರ ಕಛೇರಿಯಿಂದ **Construction of Raita samudaya Bhavan in Amargol, Kittur, Belvatagi, Tadahal & Shelvadi villages of Navalgund Taluk, under malaprabha Command Area.** ಕಾಮಗಾರಿಯ ಟೆಂಡರನ್ನು ಇ–ಪ್ರೆಕ್ಯೂರಮೆಂಟ ಪೋರ್ಟಲ್‌ನಲ್ಲಿ ಅಪ್ಲಾನಿಸಿರುತ್ತಾರೆ. ಟೆಂಡರ ದಾಖಲೆಗಳನ್ನು ಇ–ಪ್ರೆಕ್ಯೂರಮೆಂಟ್‌ನ ವೆಬ್‌ಸೈಟ್ **(http://eproc-karnataka.gov.in)** ಮುಖಾಂತರ ದಿನಾಂಕ:**16.03.2023**_ರಂದು ಡೌನ್‌ಲೋಡ್ ಮಾಡಿಕೊಂಡು, ದಿನಾಂಕ:**27.03.2023** ರಂದು **4.00 p.m** ಗಂಟೆವರೆಗೆ ಟೆಂಡರಗಳನ್ನು ಸಲ್ಲಿಸಬಹುದಾಗಿರುತ್ತದೆ. ಟೆಂಡರನ್ನು ದಿನಾಂಕ: **29.03.2023**ರಂದು **11.30a.m** ಗಂಟೆಗೆ ಕಾರ್ಯನಿರ್ವಾಹಕ ಅಭಿಯಂತರರು, ಕನೀನಿನಿ, ಮಬದಕಾನಿ ವಿಭಾಗ **ನಂ:4,** ನವಲಗುಂದ ಇವರ ಕಛೇರಿಯಲ್ಲಿ ತೆರೆಯಲಾಗುವದು. ಹೆಚ್ಚಿನ ಮಾಹಿತಿಗಾಗಿ ಈ ಕಛೇರಿ ದೂರವಾಣಿ **ಸಂಖ್ಯೆ:08380–229248** ಕಛೇರಿ ವೇಳೆಯಲ್ಲಿ ಸಂಪರ್ಕಿಸಬಹುದಾಗಿದೆ.

ಯಾವದೇ ಕಾರಣ ನೀಡದೇ,ಟೆಂಡರಗಳನ್ನು ಮುಂದೂಡುವ,ಅಂಗೀಕರಿಸುವ ಅಥವಾ ತಿರಸ್ಕರಿಸುವ ಹಕ್ಕನ್ನು ಕೆಳಗೆ ಸಹಿ ಮಾಡಿರುವ ಅಧಿಕಾರಿಗಳು ಕಾಯ್ದಿರಿಸಿಕೊಂಡಿರುತ್ತಾರೆ.

ಸಹಿ/– ಕಾರ್ಯನಿರ್ವಾಹಕ ಇಂಜಿನೀಯರರು
ಕನೀನಿನಿ, ಮಬದಕಾನಿ ವಿಭಾಗ ನಂ. 4 ನವಲಗುಂದ

ಮಾ.ಸಾ.ಇ/ಸಾ/1261/2022–23/ದೇಣಪಾಂಡೆಪಬ್ಲಿಸಿಟಿ

केनरा बैंक Canara Bank

KALKERE BRANCH
No. 399/1, K.S. Nunihanumaiyya Building, K. Channasandra Main Road, Kalkere, Horamavu Post, Bengaluru- 560043

DEMAND NOTICE [SECTION 13(2)] TO BORROWER/ GUARANTOR/MORTGAGOR

NOTICE ISSUED UNDER SECTION 13(2) OF THE SECURITISATION AND RECONSTRUCTION OF FINANCIAL ASSETS AND ENFORCEMENT OF SECURITY INTEREST ACT, 2002

We, **Canara Bank, Kalkere Branch, Bengaluru,** had issued Demand Notices under Section 13(2) of the Securitization and Reconstruction of Financial Assets and Security Interest Act 2002 by Registered Post with Acknowledgment Due (RPAD) to the addresses furnished to the Bank as mentioned below. Since the notice has not been acknowledged and returned due to non-availability of addresses at the said addresses / due to evading of service of the notices sent by RPAD, notice could not be served. Further, Bank had served the said demand notices by affixture at the addresses given. The contents of the said notices are mentioned herein below.

1. Name and Address of the Borrowers/Mortgagors/Guarantors:
1. Smt. Sarala Devi W/o Late Sri. D. Raja, Sy No. 40, Khata No. 20, Opposite Govt School, K. Channasandra, Kanakanagara Main Road, Horamavu Post, Bengaluru - 560043, **2. Sri. Manoj Bharathi R** S/o Late Sri. D. Raja, Sy. No. 40, Khatha No. 20, Opposite Govt School, K. Channasandra, Kanakanagara Main Road, Horamavu Post, Bengaluru - 560043, **3. Smt. Priyanka R** W/o Jaya Kumar P, #170/2, 9th Cross, Vijayanagar, Bangarpet, Bemi Nagar, Bangarpet Kolar, Karnataka - 563115. **4. R. Dinesh** S/o Late Sri. D Raja, #1223, Periyar Nagar, BSA Road, Opp Foot Ball Ground, Bangalore North, Fraser Town, Bengaluru - 560005.

Nature of Limit	Loan No	Sanction Date	Liability with interest as on 04.03.2023 (in Rs.)	Rate of Interest
HOUSING LOAN	5910619 000024	08.04.2019	24,59,171.43	10.20 (8.20% + 2% penal interest)

Total Liability Amount: Rs. 24,59,171.43 (Rupees Twenty Four Lakhs Fifty Nine Thousand One Hundred Seventy One and Forty Three Paise Only) as on **16.01.2023** with further Interest, cost, charges and incidental expenses.

NPA: 04.03.2023 **Demand Notice Dated: 06.03.2023**

DETAILS OF SECURITY ASSETS:

Name of Title holder : 1.Smt. Sarala Devi W/o Late D. Raja, 2. R. Manoj Bharathi S/o Late D. Raja, 3. R. Priyanka D/o Late D. Raja, 4. R. Dinesh S/o Late D. Raja.

All the piece and parcel of the Property Govt. Sy. No. 40, Measuring 7 Acre 2 Guntas, out of which Measuring East to West : 35 feet and North to South : 15 feet, Totally 525 Square Feet, Situated at K. Channasandra Village, K. R. Puram Hobli, Bangalore East Taluk, now comes under the Limits of BBMP, Khatha No. 20, Sy. No. 40, then New Khata No. 20/40/20, Ward No. 26 and bounded on the : East by : House belongs to Yashodamma, West by : Road, North by : House belongs to Neelamma, South by : House belongs to Ganesh.

You are here by called upon to pay **Canara Bank,** within a period of 60 days from the date of publication of this notice, the respective amount mentioned here above, failing which **Canara Bank** will take necessary action under the provisions of the said Act, against the secured assets including taking possession of the secured assets of the Borrowers and the Guarantors. The powers available to **Canara Bank** under the Act include (i) power to take possession of the secured assets of the Borrowers / Guarantors / Mortgagers including the rights to transfer by way of lease, assignment or sale for realising secured assets and any transfer of secured assets by **Canara Bank** shall vest in the transferee rights in or in relation to, the secured asset transferred as if the transfer has been made by you. In terms of the provisions of section 13(13) of the said Act, you are hereby prohibited from transferring, either by way of sale, lease or otherwise (other than in the ordinary course of your business), any of the secured assets as referred to in the Demand Notice affixed and also Hypothecated / Mortgaged to the bank without prior written consent of the Bank. The notice is issued in terms of Section (13)2 of the said Act.

Date : 15.03.2023
Place : Bengaluru

Sd/- Authorised Officer
Canara Bank

Government of Karnataka
Panchayath Raj Engineering Department
Office of The Executive Engineer, P.R.E. Division, K.R. Nagar

No.: EE/PRED/KRN/A.E/Tender/2022-23 **Date: 13.03.2023**

e-Procurement Tender Notice – No.16/2022-23 Item wise (Single and Two Cover System) Date: 13/03/2023

On behalf of the Governor of Karnataka Item wise Tenders are invited in one and two cover system through e-procurement as per KW-1/2/3/4 (Standard Tender Document) Rules and as per KTTP G.O. No. FD 9 PCL 2004 Dt. 06.08.2005 and subject to recent amendments from eligible (Civil) Contractors registered in Panchayath Raj engineering Department and registered in PWD. For works under various Head of account mentioned below in the limits of Panchayath Raj Engineering Division, K.R. Nagar.

1) Approx. date for issue application for blank tender form in e-procurement 17-03-2023 from 10.30 AM. **2)** Last date and time for submission of filled forms through e-procurement tendering 25.03.2023 up to 4.30 PM. **3)** Date of opening e-procurement technical bid for kw-3 and Financial bid for kw-1/2 works if possible 27.03.2023 after 4:30 PM **4)** financial bid opening for kw-4 work if possible dated: 31.03.2023 after 10.30 AM.

Thaluk	K R Nagara	Periyapatna	Hunasur	H.D.Kote	Total
Total no. of work	18	03	67	13	101
General	07	02	50	9	68
S.C. catagory	10	01	12	3	26
S.T. catagory	1	0	05	1	07

Tender process is through online only. For more details visit www.eproc.karnataka.gov.in and contact the undersigned during office hours. Phone No. 08223-262228

DIPR/DDMYS/KSMCA/1186/2022-23

Sd/- Executive Engineer, P.R.E. Division, K.R. Nagar

SMART CITY THIRUVANANTHAPURAM LIMITED

CIN U75302KL2017SGC05027

E-TENDER NOTICE

E-Tenders are invited for the following projects of Smart City Thiruvananthapuram Limited Project Area 1) Request for proposal RFP for Selection of Contractor for Development of Smart Roads and Underground Ducting Including Utility Shifting of Water Supply and Power lines in ABD area Under Smart (Corporation Roads) in Thiruvananthapuram

Sl. No.	Name of Project	E Tender ID	PAC Amount (Exclusive of GST)	Bid Submission Last Date
Selection of Contractor for Development of Smart Roads and Underground Ducting including Utility Shifting of Water Supply and Power lines in ABD area Under Smart (Corporation Roads) in Thiruvananthapuram				
1	Road ID 182 (Kuriyathi Road)	2023_SCTLT_552524_3	Rs. 1,33,51,123/-	22.03.2023

Date and Time of Opening Price Bid: To Be Intimated Separately to Technically Qualified Bidders by e-mail. All the RFP documents and details are available on the e-Procurement Website. Bids are only accepted online on the Website https://etenders.kerala.gov.in,

(Sd/-), CHIEF EXECUTIVE OFFICER,
SMART CITY THIRUVANANTHAPURAM Ltd.

Government of Karnataka
DEPARTMENT OF AGRICULTURE

Commissionerate of Agriculture, No.1 Seshadri Road, Bangalore-560001.

No. JDA(CI)/Tender/32/2022-23 **Date: 14.03.2023**

E-Tender Notification

Invitation of bids on e-procurement platform of the Government of Karnataka for selection of Insurance Companies as Implementing Agencies (IA) under "Pradhan Mantri Fasal Bima Yojana (PMFBY)" in Karnataka State for all seasons (Kharif, Rabi and summer) of the year 2023-24 to 2025-26.

Karnataka Raitha Suraksha-Pradhan Mantri Fasal Bima Yojana (KRS-PMFBY), a Scheme to support sustainable production in agriculture sector and provide financial risk mitigation to the farmers. The Karnataka State has been grouped into 10 clusters for all seasons. Bidding will be for the entire cluster as a whole. Insurance Company will be allotted by adopting the cluster approach. Bids are invited for "Selection of Insurance Companies as Implementing Agencies (IA) for "Pradhan Mantri Fasal Bhima Yojana (PMFBY)" implementation in Karnataka State during 2023-24, 2024-25 and 2025-26 for Kharif, Rabi and summer seasons, in the allotted districts and for finalizing the district crop wise premium rates.

Technical and commercial bids are invited through GoK e-procurement portal from the empanelled Insurance Companies. Tender document is available in e-Procurement portal **https://eproc.karnataka.gov.in.** Copy of the documents uploaded should be submitted before opening of technical bid to Joint Director of Agriculture, Crop Insurance Section, Commissionerate of Agriculture, Sheshadri Road, Bangalore. Tenders should be uploaded through e-procurement portal before **3.00 PM** on **29.03.2023.** The documents which are not uploaded through e-procurement portal such hard copy of the documents will not be accepted. The Tender Scrutinizing Committee will open the Technical bid on **31.03.2023 at 12.30 PM** in the Samruddhi Conference Hall, Department of Agriculture, Sheshadri Road, Bangalore – 560001. The date of financial bid opening will be communicated later. All the documents are floated through e-procurement portal for the reference of the insurance companies. Only the empanelled insurance companies are eligible to participate in the bids.

DIPR/CP/5280/Zen/2022-23

Sd/-
Director of Agriculture

SOUTHERN RAILWAY

PALGHAT DIVISION
E-TENDER NOTICE No. PGT/OT/06/2023 dated 13.03.2023

Sr. Divisional Engineer / Co-ordination / Southern Railway / Palakkad Invites E-TENDERS for the following works.

Sl No.	Name of work	Approximate cash value (₹) (lakhs)	Bid Security Amount (in ₹)
01	Divisional Engineer/West/Palakkad: Calicut-Mangalore section: ISD for a total length of 8.655 km with 60 kg class II rails & CTR(S) 1 km Padil Road 1 with manual laying	146.44	2,23,200/-
02	Provision of additional height gauge of RUB No. 528 at KM 495/900-496/00 at Madukkarai Yard – Height gauge as per Drg No. TI/DRG/CIV/HGAUGE/RDSO/00002/05/0.	18.18	36,400/-
03	Kannur-Proposed construction of Senior Section Engineer/Permanent Way/office at Kannur.	51.29	1,02,600/-
04	Palakkad Division: Divisional Engineer East Palakkad & Divisional Engineer West Palakkad Jurisdiction: Supplying, Installation and commissioning of Train Protective Warning System (RAKSHAK) including maintenance for a period of four years after free maintenance of one year.	96.22	1,92,400/-
05	**Palakkad Division: 1. Divisional Engineer/East/ Palakkad:** TTR (FS+TWS/CS+WCMSC)-6 sets, TTR(CS+CMSC)-7 sets & TTR (TWS + CMSC) – 32 sets and **2. Divisional Engineer/West/ Palakkad:** TTR (FS + TWS/CS+WCMSC)-12 sets, TTR (CS+CMSC)-8 sets & TTR (TWS+CMSC)=29 sets (location of P&C is shown in annexure).	265.03	2,82,500/-
06	Divisional Engineer/East/Palakkad Jurisdiction-Proposed retro reflective sign boards at permanent SR locations, works spot etc.	21.54	43,100/-
07	Divisional Engineer/East/Palakkad section: Podanur-Shoranur, Shoranur-Calicut: CTR(P) 23.293km (22.293Km by SQRS and 1.000 Km by manual) including deep screening and distressing of LWR between km 517.200-519.650km, 530.200-532.950 & 532.950-533.230 (on A line), km 533.800-534.600 (on B line), km 583.600-583.730 (up line), km 547.600-548.950 & km 551.000-566.533 (on Dn line)	561.48	4,30,700/-
08	Divisional Engineer/West/Palakkad section: Kannur-Mangalore & Mangalore-Panambur: CTR(P)0.900 Km at PADIL yard Rd 2 by manual laying) and TSR (P) 12.400 Km between Km 821.600-834.000 (Up line) (10.400 Km by SQRS and 2.000 Km by manual	313.53	3,06,800/-
09	Assistant Divisional Engineer/Kannur Sub Division-Supply of potable water for summer season by contractor's own source to Railway stations and colony for the year 2023.	96.12	1,92,300/-
10	Divisional Engineer/East/Palakkad section: Podanur-Shoranur, Shoranur-Calicut-TRR(P) 17.707 Km between KM 644.300-649.510(DN), Km 581.170-583.600(Up line), Km 583.730-584.488 (UP) & Km 598.680-607.989 (UP) line & TRR (S)1.986Km on Road 4 at Manannur & Road 1 at Kuttipuram stations.	117.77	2,08,900/-
11	(1) Palakkad – Provision of truss roofing for Railway school building to avoid leakage, repairs to school building and provision of Rainwater harvesting. (2) Repairs to roof of Railway School tiled roof building at Palakkad.	69.91	1,39,800/-
12	Palakkad-Divisional Engineer/East portion-Through Fittings Renew of channel sleepers over girder Bridges (11 girder Bridges) 1287 Channel sleepers.	158.75	2,29,400/-
13	Divisional Engineer/West/Palakkad-Through Fittings Renewal on girder Bridges (27 girder Bridges) 3670 Channel sleepers.	442.89	3,71,500/-
14	Provision of Mini IPS at 6 LC gates in Calicut-Mangalore section and improvements to power supply arrangements at vulnerable LC gates.	17.97	35,900/-
15	Mangalore Junction – Expansion of Running Room for additional 20 beds at Mangalore Junction of Palakkad division.	49.51	99,000/-
16	Shoranur-Expansion of Running room for additional 20 beds at Shoranur of Palakkad division	90.30	1,80,600/-

Tender closing date 15.00 hrs on: Sl. No. 1, 5, 11, 14: 17.04.2023, **Sl. No. 2, 3, 15, 16:** 26.04.2023, **Sl. No. 4, 6, 7, 8, 9, 10, 12, 13:** 05.04.2023.

Completion Period in Months: Sl. No. 1, 4, 6, 15: Six, **Sl. No. 2, 3, 9:** Four, **Sl. No. 5, 8:** Eleven, **Sl. No. 7:** Twenty Four, **Sl. No. 10 to 13, 16:** Twelve, **Sl. No. 14:** Two.

Eligibility criteria for single similar work previously executed	Item No. 1,5,7,10,12 & 13	Any Track Work.
	Item No. 3,11,16	Any Civil Engineering work except track work / transportation
	Item No. 4	Any Work of supplying, installing and commissioning of VHF. (very high frequency) based equipments.
	Item No. 8	Any Track work executed under line block/traffic condition.
	Item No. 9	Supply of water from potable source

1. All the contracts on Works/goods/services will be subject to the new GST Act as applicable from time to time. 2. Contractors/Suppliers have to register themselves with GST authorities and to furnish the GST registration number in order to process the bills from 01.07.2017 onwords.

For complete details of the above tenders please visit Website **http://www.ireps.gov.in**

Follow us on: twitter.com/GMSRailway

THE NEW INDIAN EXPRESS City

Bengaluru Express

READ SHARE FOLLOW
newindianexpress.com
Mail us: bengalurucityexpress@gmail.com

16.03.2023
THURSDAY

DAY'S DIARY

Spacecraft launched

Gemini 8, with astronauts Neil armstrong and David Scott, was launched from Complex 19 on this day 1966 into the orbit

EXCEPTIONAL FEAT

For six hours, the spacecraft performed nine manoeuvers to rendezvous with the Gemini Agena Target Vehicle (GATV), which had been launched earlier

DOCKING IN SPACE

The primary mission objectives were to perform rendezvous and four docking tests with the Agena target vehicle and to execute an Extra Vehicular Activity experiment

THE SUCCESS

The crew of Gemini 8 was the first to link two spacecraft together in Earth orbit. This milestone would prove vital to the success of future moon landing missions

Check out the events happening in the city

PG 2

Set against the backdrop of the 2008 Lhasa protests, this play – in Tibetan with English subtitles – examines the dichotomy of the Tibetan resistance movement following decades of oppression

WEAVING FACT & FICTION

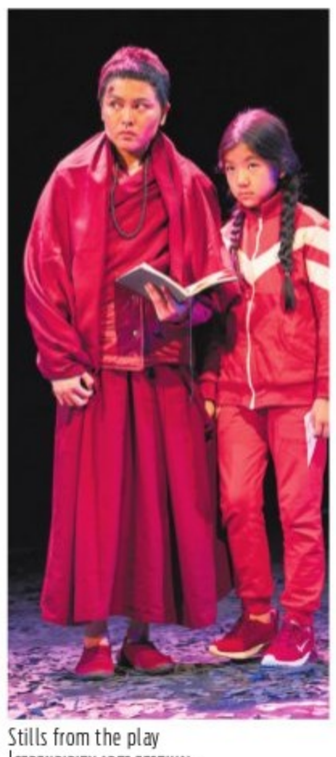

Stills from the play | SERENDIPITY ARTS FESTIVAL

DESE GOWDA

WITH his last play *The Djinns of Eidgah*, playwright Abhishek Majumdar explored the human cost of the Kashmir conflict. Now, with his latest play *Pah-Lak*, Majumdar offers a philosophical view into the nature of non-violence and its effectiveness in countering oppression in contemporary times. Having premiered at the Royal Court Theatre, London in 2019, the play, which received mixed to positive reviews, is coming to Bengaluru for the first time this weekend. The two-hour play will be staged in Tibetan with English subtitles projected above the stage.

Set against the backdrop of the 2008 Lhasa protests, *Pah-Lak*, meaning 'father', follows a young woman whose final act of resistance against oppression from the Chinese government sparks a wave of violence. Inspired by real events, Majumdar was compelled to create the fictional tale to understand why non-violence movements seemingly never tend to garner any reaction until violence crops up.

"While working on my previous plays, I started thinking about the role of non-violence in today's freedom movements. It seemed to be that all these movements, despite being different from each other, had a common element – violence. Of course, these movements themselves might not be violent, but there are sections which use violence as the primary tool," he shares, adding, "That, to me, seemed counter-intuitive because, non-violence movements, despite their many challenges, had established that it's possible to create change without resorting to violence. For instance, in the mid-20th century, across the world, a lot of countries achieved independence through non-violence. But just a few decades later, movements in Kashmir and Palestine, had turned violent. It basically gave the impression that if you're not violent, you will not be heard."

(*Pah-Lak* will be staged at Ranga Shankara on March 17 & 18. Tickets: ` 350. For more details, visit bookmyshow.com)

Of all the resistance movements currently ongoing across the world, what prompted Majumdar to pick the Tibetan movement? "I decided to study the Tibetan resistance because I was intrigued by Buddhism and its role in the Tibetan resistance and also because I had a lot of individual connections with people involved in the movement, people who I knew from my university days in Delhi and from Bengaluru," he shares. "Karnataka has one of the largest populations of Tibetans in exile. So my research started with Bengaluru, with extensive interviews of Tibetans in exile. It then took me to Dharamshala, Hong Kong, Beijing and finally to Lhasa."

Pah-Lak explores how each of us understands the purpose of life differently and how a communist's view on the purpose of life differs from that of a Buddhist monk.

Abhishek Majumdar, playwright

Weaving a fictional tale set against a historical background was a difficult task in itself. But with *Pah-Lak*, Majumdar set himself a high bar by opting to develop the play using Buddhist dramatisation. "The play doesn't follow western concepts of dramatisation – the kind we are accustomed to seeing in modern television or cinema. It doesn't have an Aristotelian structure, where there's usually a problem, and a protagonist will go on a journey to solve that problem, arriving at a conclusion. This kind of dramatisation usually has a few assumptions, in relation to how a protagonist is going to act. But Buddhist dramatisation is unlike western dramatisation. There, the goal is renouncement. I believe that renunciation is at the heart of the Tibetan conflict with the Chinese government. So that became the heart of *Pah-Lak*, it explores how each of us understands the purpose of life differently and how a communist's view on the purpose of life differs from that of a Buddhist monk. It's not necessarily about good or evil," he concludes.

Music sans borders

This city-based singer recently performed at Westminster Abbey for the Commonwealth Day celebrations and met British Royals

MONIKA MONALISA

SOMETIMES life gives you opportunities you might never have dreamt of in your wildest dreams. When 17-year-old **Tiana Esther Oberoi** went on stage at Westminster Abbey to perform on Commonwealth Day on March 13, the moment was surreal for her. Since it's a week-long celebration, Bengaluru-based Oberoi will also be performing today at the South Africa High Commission in London.

Oberoi, who went on stage with just two weeks of rehearsal, calls the experience of performing on such an important day a big opportunity. "It was an incredible experience being surrounded by so many important people, and there were plenty of school children as well yesterday. And just the joy when we made the music was so special. I was so proud to be able to represent my country as a person of colour on this international stage," says Oberoi.

A choir singer, Oberoi performed two songs. "It was a collaboration with the junior department of the Royal Academy of Music. Since it was Commonwealth Day, I sang an Indian song called *Ari We Ari*, an old Punjabi folk song, a traditional Australian song *Waltzing Matilda*," says Oberoi during a telephonic conversation with *CE* from London. Dressed in a salwar kameez with jhumkis, Oberoi wore Indian attire like a badge of honour. "I had lots of people telling me, 'Oh wow! This is so unique and you look so pretty," says Oberoi with a short giggle.

Apart from the performance, another memorable moment for the city-based girl was meeting the British Royals – King Charles and Camilla, the Queen Consort. "I actually saw the royal family – the King and Queen Consort, so that was quite interesting. They walked right in front of us while they were going down Westminster," says the excited teenager.

Oberoi, who started singing at the age of four and was trained by her mother Sandra Oberoi, moved to London in 2020 to pursue higher education in music. She is a student of The Purcell School. "My mother is my first teacher. In Bengaluru, I was trained in her school. My mother and sister are here in London as well, so it's been really special for me. Next year, I'm going to be studying at the Royal College of Music," says Oberoi.

KNOW YOUR CITY

Arun Prasad, city-based history researcher, unravels interesting facts about Bengaluru in this weekly quiz series. So it's time for you to find out how familiar you are with the city, beyond its heritage buildings, IT parks and the pub culture.

THE QUIZ WILL BE PUBLISHED EVERY WEDNESDAY

Send answers to **bengalurucityexpress@gmail.com** with the subject line **'Know Your City Quiz'** Correct answers and names of first three respondents with right answers will be featured in *CE* on Thursday.

THE RIGHT ANSWERS ARE

1) MG Road; 2) Ambedkar Veedhi;
3) Anil Kumble Circle

FIRST THREE TO GET IT RIGHT

1) Vimal Chordia
2) Tejas Arun
3) Sindhu Jagannath

CITY READ

Celebrating 'Her'

Avantra by Trends, known for their sarees and ethnic wear celebrated 'Womanhood' recently with various engagements at their stores that included a saree-draping workshop, and a panel discussion with working professionals on the betterment of womanhood. As a part of their celebration, they presented - Six Yard Stories - an exclusive fashion show choreographed by Rajesh Shetty, a popular fashion choreographer at Lulu Mall on Handcrafted Sarees, partywear sarees, bridal sarees and lehengas in the event. 28 models walked the ramp with elegantly draped sarees. The bridal round stole the show with the show-stopper Preethi, RJ, TV anchor and actor, sporting the Kanchipuram silk saree in the traditional draping style.

BOOK NOOK

Tumhari Auqat Kya Hai

By Piyush Mishra

As much as this autobiography tells the story of the outside—Gwalior, Delhi, NSD, Mumbai, fellow artists etc.,—it tells more of the inside story, which was threaded in such a visible scenery which happens rarely.

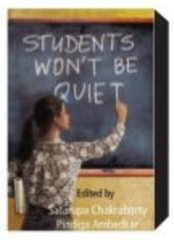

Students Won't Be Quiet

Edited by Satarupa Chakraborty, Pindiga Ambedkar

The book records some historic student movements, which began with issues at the local level but became national issues.

Aapki Skill Aapki Udaan

By Ronnie Screwvala

In this book, Ronnie Screwvala shares personal stories and observations from his many failures and few successes to give you an insider's view of the 'invisible' skills, which can cut years off your learning curve.

Love Unlocked

By Kavita Bhatnagar

This is an enchanting story which reinforces the power of family and enduring relationships.

WHAT WHEN WHY WHERE

Judgement Free

Listeners Circle is an initiative to facilitate listening without judgment, hence giving a safe space for anyone to speak their heart out without the fear of judgment.

WHERE: Dialogue's Café, JP Nagar
WHEN: March 19, 5.30pm
DETAILS: bookmyshow.com

Colourful Weekend

Learn creating a beautiful landscape on the mini canvas using the acrylic paints.

WHERE: Art Beat Studio, JP Nagar
WHEN: March 17, 6pm
DETAILS: bookmyshow.com

Jolly Mornings

Earthlings Comedy Theatre brings you standup comedy open mics to start your Sunday morning on a great note. Watch the budding standup comedians from Bengaluru, test out their new and old material.

WHERE: Ambedkar Veedhi **WHEN:** March 18, 8.30am
DETAILS: bookmyshow.com

Local Vocal

Catch the F16s, an alternative band from Chennai, describes itself as a pop group dressed in a rock-and-roll costume live grooving on bass sounds, synthesised keys, and some energetic percussion accompany catchy pop vocals.

WHERE: Fandom at Gilly's Redefined, Koramangala **WHEN:** March 18, 8pm
DETAILS: insider.in

All About Cliffs

The BANFF Mountain Film Festival World Tour consists of screening of a bundle of award-winning short real life adventure films and portrays an indomitable human spirit and character. **WHERE:** Bangalore International Centre, Domlur **WHEN:** March 23, 6.30pm
DETAILS: allevents.in

Musical Night

Celebrate the true spirit of Jugalbandi (Duet) - a classical music. This show involves a jugalbandi of traditional Indian instruments: sitar and sarod which are going to played by artistes Lakshay Mohan & Aayush Mohan.

WHERE: Chowdiah Memorial Hall, Malleswaram **WHEN:** March 17, 7pm
DETAILS: allevents.in

Festival Feast

Green beer is a must-have during St. Patrick's Day, so be sure to spice up your drink order and celebrate with the new limited-edition special menu.

WHERE: Hard Rock Café, St. Marks Road
WHEN: March 17, 12pm

FROM KERALA WITH LOVE

Art exhibition, The Song of the Wind, consisting of works by 34 artists from Kerala is being held at Karnataka Chitrakala Parishath | NAGARAJA GADEKAL

QUICK FIX

HEALTHY FULL CHICKEN FRY

INGREDIENTS

- **Whole chicken:** 1
- **Kashmiri chilli powder:** 2 tbsp
- **Turmeric powder:** 1 tbsp
- **Chicken masala:** 1 tbsp
- **Maggi cubes**
- **Vinegar:** 1 tbsp
- **Lemon:** 1
- **Pepper powder:** 1 tbsp
- **Chilli flakes:** A spoonful
- **Salt to taste**

METHOD

- Clean the chicken and put it in water mixed with lemon and vinegar. Refrigerate overnight.
- For masala, mix Kashmiri chilli powder, turmeric powder, pepper powder, salt, chicken masala, chilli flakes and Maggi cube with little vinegar and water to make a thick paste.
- Dry the chicken using a towel and marinate it with paste. Cover and refrigerate for 1-3 hours or overnight.
- Transfer the chicken to a big cooker and cook for 2 whistles in medium flame. Don't add water, it won't stick to the cooker.
- Turn off the flame and let it rest without opening for 30 minutes.
- In a pan, heat 2 tablespoons of oil. Fry all the sides of the chicken in a high flame.
- Rest it for 10 minutes and serve.

What's cooking in your kitchen?

We are hungry for recipes with minimum ingredients and maximum flavours. Share your quick-fix with us, along with step-by-step photos, at bengalurucityexpress@gmail.com

FIT BIT

UTKATASANA AIRPLANE ARMS

(CHAIR POSE AIRPLANE ARMS)

If you face difficulty to balance in the Chair Pose, then this pose might be helpful. It removes stiffness in the shoulders, corrects minor deformities in the legs, opens up the intercostal muscles and fully expands the chest. It stimulates the Apana Vayu.

STEPS

- Stand with feet close to each other in Samasthiti, with spine straight, taking a few breaths, expanding the chest and the diaphragm.
- With a complete inhalation, bend the knees and lower the trunk till the thighs reach parallel to the floor.
- Lean your upper body back slightly towards the spine by completely engaging the core and continue to keep the body weight on to your heels and squeeze the knees and thighs together.
- Lengthen your hands with fingers intertwined at the back. Sit low while keeping the upper body open and hold in this position for 5 breaths.
- With every exhalation go deeper into the pose and with inhalation loosen the body.
- Release the pose and relax your body bringing the breath under control.

BENEFITS

- Strengthens the thighs, shoulders, arms, back, hips and legs.
- It develops strength of the arms, shoulders and ankles.
- Also strengthens quadriceps muscles and makes the legs supple.
- Pressure at the core and abdominal area gives room for toning abdominal muscles.
- It develops a sense of balance and coordination.
- Opens the chest and shoulders muscles, creating more space for the breath.
- Balances the nervous system, develops control of the body and mental concentration.
- Removes tiredness from the legs, giving a feeling of lightness, and balance.
- Cures joint pains, tones the sympathetic and parasympathetic nervous system.
- Gives room for more focus towards mind and body.
- Removes any kind of depression, if one holds the pose for longer period.
- It soothes the brain cells with the fresh flow of oxygen or prana.

LIMITATIONS

Those who have any recent injury or recovering from recent surgery of quadriceps, hips, or spine, should avoid this pose.

Those under medical conditions like osteoporosis, sciatica, knee or neck stiffness, should practise it with utmost care.

People with low immune systems or issues related to arthritis should avoid this.

By N Elumalai, PhD scholar (Yoga Science) at Meenakshi Academy of Higher Education & Research, Chennai

NOW STREAMING

REGIONAL

SULTHAN (Tamil)

Despite being raised by hardened criminals, Vikram, aka Sulthan, hates violence and decides to transform them into law-abiding citizens. But will they agree?

Cast: Karthi, Rashmika Mandanna, Napolean

Watch on: Disney+ Hotstar

SARSENAPATI HAMBIRRAO (Marathi)

In a conflict-torn era, the Maratha commander-in-chief Hansaji Mohite braves against the Mughals under the leadership of Chhatrapati Shivaji Maharaj.

Cast: Gashmeer Mahajani, Rewati Limaye, Shruti Marathe

Watch on: Disney+ Hotstar

LOVE BIRDS (Kannada)

Couples today come from different backgrounds and have independent lifestyles. But their independence leads to friction between them, what will keep them together?

Cast: Darling Krishna, Milana Nagaraj, Sadhu Kokila

Watch on: Amazon Prime

TONIC (Bengali)

For his wedding anniversary, a 75-year-old man plans a trip with his wife. He meets Tonic, a charismatic travel agent whose presence makes the trip memorable and brings back the joy in their lives.

Cast: Dev, Paran Banerjee, Shakuntala Barua

Watch on: ZEE5

MUKUNDAN UNNI ASSOCIATES (Malayalam)

Advocate Mukundan Unni wants to be successful and leaves no stone unturned to achieve growth, prosperity, and respect. But this steadfast nature aided with an ample dose of greed comes with a cost.

Cast: Vineeth Sreenivasan, Suraj Venjaramoodu, Aarsha Chandini Baiju

Watch on: Disney+ Hotstar

All the streaming apps can be accessed on smartphones and smart TVs with Internet connection.

JOGI (Punjabi)

Amid tension in 1980s India, three friends of different faiths unite in a noble yet dangerous effort to save hundreds in their town.

Cast: Diljit Dosanjh, Kumud Mishra, Mohd. Zeeshan Ayyub

Watch on: Netflix

VARISU (Tamil)

Vijay, the prodigal son of business tycoon Rajendran agrees to take over the reins of the business, much to the chagrin of his brothers. But can Vijay prove himself to be a worthy varisu and also reunite his now-broken family?

Cast: Thalapathy Vijay, Rashmika Mandanna, Jayasudha

Watch on: Amazon Prime

FOREIGN

WE HAVE A GHOST (English)

Finding a ghost named Ernest haunting their new home turns Kevin's family into overnight social media sensations. But when Kevin and Ernest investigate the mystery of Ernest's past, they become a target of the CIA.

Cast: Jahi Di'Allo Winston, David Harbour, Anthony Mackie

Watch on: Netflix

BIGBUG (French)

A group of bickering suburbanites find themselves stuck together when an android uprising causes their well-intentioned household robots to lock them in for their own safety.

Cast: Isabelle Nanty, Elsa Zylberstein, Claude Perron

Watch on: Netflix

FALL (English)

For best friends Becky and Hunter, life is all about conquering fears and pushing limits. However, after they climb 2,000 feet to the top of a remote radio tower, they find themselves stranded with no way down. Now, their expert climbing skills are put to the ultimate test.

Cast: Grace Caroline Currey, Virginia Gardner, Mason Gooding

Watch on: Amazon Prime

WHITNEY HOUSTON: I WANNA DANCE WITH SOMEBODY

Whitney Houston, one of the best female R&B pop vocalists, made her musical career through a row of hardships. Witness her inspiring yet tragic journey from relative obscurity to global superstardom.

Cast: Naomi Ackie, Tamara Tunie, Nafessa Williams

Watch on: ZEE5

SUBSCRIPTION

Lionsgate Play:	₹699 per year
Zee5:	₹399 for 3 months
Disney+Hotstar:	₹199 for 3 months
Netflix:	₹149 per month

Hale & Hearty

THURSDAY
16•03•2023

THE RIGHT fit

A change in footwear can help relieve any pain by 30-40 per cent

DR PALAK DENGLA

SHOES are facilitators to health and fitness. We almost walk five times the circumference of the earth in an average lifetime. Yet we seldom pay attention to our feet and footwear inspite of them bearing the entire body weight and primary mover of the human body. Most of us prefer having a single pair of shoes to serve all purposes of walking, running, gym activities, etc., but believe it or not, it is crucial to not defeat the purpose of different shoes according to the sport biomechanics and agility required.

Proper walking shoes are fundamental in maintaining correct walking technique, as well as preventing injuries. It maintains proper biomechanics of the foot as well as all the other joints connected to foot, while walking. The benefits of a scientifically designed comfortable shoe outnumbers the cost of investment around it. Repetitive issues of acute or chronic episodes of musculoskeletal issues of back pain, knee pain, foot pain, in fact even neck pain and headaches would come down if a wrong shoe was a cause for them.

The right pair of shoes help keep your body safe from injury. Shoes are undoubtedly facilitators to fitness. Without the correct fuel, you are likely to damage the engine of a car, similarly, without the right fit of shoe, you are further prone to suffer with severe injuries. Good quality shoes made for a wearer's feet, provide unique fit, and comfort. Every shoe break after constant usage as it ages.

Whenever a patient goes to a doctor with any kind of head-to-toe issue, the first thing that is checked is their foot arch and the correspondingly worn shoe. 95% of the time they are a misfit, and thus a change of footwear immediately helps relieve the pain drastically by 30-40%.

THE INDISPENSABLE PREREQUISITES FOR THE RIGHT PAIR OF SHOES ARE:

1
STABILITY
Good stability and cushioning throughout the range of movement of walk

2
FLEXIBILITY
Shoes should provide with an easy push-off phase (basically toe-off phase of the walk)

3
COMFORT
The shoe should adequately fit, especially around the heel and the mid-foot with some room for toe-off in the forefoot.

WHAT HARM CAN A WRONG PAIR OF SHOES DO TO THE BODY

Wearing misfit footwear forces the joints of the body to compensate for the faulty foot angulators leading to a long term functional and structural change in the body. After logging between 300 to 400 miles in your walking shoes, it's time for new ones.

Tight-pointed shoes may cause corns, bunions and other toe deformities such as hammer and claw toes, cross-over toes, ingrown toenails. Great chances of falls in elderly due to wrong-fitting shoes.

High heels can cause back pain, headaches, ankle injuries, sprains and plantar fasciitis.

Wearing flat surfaces shoes, with little to no arch support, keeps the feet from functioning optimally and can lead to knee, hip, and back problems. Lack of arch support is the commonest cause of a painful heel condition called as plantar fasciitis advancing into a calcaneal spur at times.

HOW TO SELECT THE RIGHT SHOES

The human feet tend to swell up as the day progresses, consequently the foot is bigger in the evening compared to earlier in the day, thus measuring your foot size later in the day. Try the shoes with the type of socks that you wear on a regular basis. As e-com is growing leaps and bounds, we are highly tempted to buy cheaper available options to look trendier on a regular basis. But when it comes to feet, the quality of shoes matters more over the number of them stacked in the wardrobe. While buying shoes, stand and check your feet size, as your foot will go for maximum stretch in this position. When you move your ankle up/down, in and out, the shoe should not come out. You should be able to move your toe up and down. Adequate padding is required at the same time a snug fit over heel and midfoot helps to walk those miles at ease. A quick way to assess one's arch is to stamp on wet sand or draw your foot on a piece of paper. One can get a fair idea about the arch pattern.

(The writer is HOD Physiotherapy, Aster RV Hospital)

Mild fever helps clear infections faster: Study

IT may be better to let a mild fever run its course instead of automatically reaching for medication, new research suggests. Researchers from the University of Alberta found that untreated moderate fever helped fish clear their bodies of infection rapidly, control inflammation and repair damaged tissue. The research showed that natural fever offers "an integrative response that not only activates defences against infection, but also helps control it", said lead author and immunologist Daniel Barreda.

The study, published in the journal *eLife*, found that fever helped to clear the fish of infection in about seven days – half the time it took for those animals not allowed to exert fever.

Fever also helped shut down inflammation and repair tissues that had been injured. "We let nature do what nature does, and in this case it was very much a positive thing," Barreda said. Moderate fever is self-resolving, meaning that the body can both induce it and shut it down naturally without medication, he explained.

The health advantages of natural fever to humans still have to be confirmed through research, "but because the mechanisms driving and sustaining fever are shared among animals, it is reasonable to expect similar benefits are going to happen in humans," Barreda added.

That suggests we should resist reaching for over-the-counter fever medications, also known as non-steroidal anti-inflammatory drugs (NSAIDs), at the first signs of a mild temperature, he noted. "NSAIDS take away the discomfort felt with fever, but you're also likely giving up some of the benefits of this natural response." –IANS

THE NEW INDIAN EXPRESS

CLASSIFIEDS

PUBLIC NOTICE
CHANGE OF NAME

CHANGE OF NAME
I, VIDHI (Old Name) D/o Lilith Chandulal Jain aged about 20 years R/a No. 9/1, Ganapati Nivas, Jain Temple Road, V V Puram, Bengaluru - 560004. Have changed my name to **VIDHI LALITH JAIN** vide affidavit dt 09.03.2023, Sworn before Advocate& Notary S.Venkata Subba Reddy Bengaluru INDIA.

CHANGE OF NAME
I, (OLD NAME) SHAMIM FATHIMA, residing at WET 01 A 004, Ground Floor, Ebony Towers, Godrej Woodsman Estate, Amco Batteries Compound, Bellary Main Road, Hebbal, Bengaluru-560024, have changed my name from (OLD NAME) **SHAMIM FATHIMA** to (NEW NAME) **SHAMEEM FATHIMA** vide affidavit Dated 15/03/2023 Sworn before Noraty M.Rajendra, Bangalore

CHANGE OF NAME
I, **ARPITA THAPA** D/o **Narendra Rao M N,** R/at Flat No.206, Kolimi Heights Apartment, Tamare Kannan Road, Opposite Good Shepard Church, Halasuru, Bengaluru- 560008, have changed my name to **ARPITA RAO** vide affidavit dated: 15/3/2023 Before Notary **A.R. Muneer Ahmed** Bangalore.

CHANGE OF NAME
I, **MOHAMED SEYED ALI** R/at No.433, 12th Cross, Arundathinagar, Gangondanahalli, Nayandahalli, Bangalore-560039, have changed my name to **SYED ALI M** vide affidavit dated: 14/3/2023 Before Notary **Sumithra.N** Bangalore.

CHANGE OF NAME
I, **JYOTI KALASAPURA SHASHIDHAR,** Ro # 1/23, 1st Cross, 1st Main, Mount Joy Road, Hanumanth Nagar, Bengaluru-560019 do hereby declare that I have changed my name from **JYOTHI KALASAPURA SHIVAKUMAR** to **JYOTI KALASAPURA SHASHIDHAR,** henceforth I shall be known and called as **JYOTI KALASAPURA SHASHIDHAR** only for all purposes, vide affidavit dated 11-3-2023, sworn before Advocate and Notary **JAYAPPA .A** at Bangalore

CHANGE OF NAME
I, **ZAARA SHAIK** W/o Khaja Navaz, aged 22 years, R/at #9, Azmathulla Residency Apartment, 5th Floor, 505, 12th A Cross, 16th Main, BTM Layout, 2nd Stage, Bengaluru-560 076 do hereby declare that I have changed my name from **NIKATH ANJUM** to **ZAARA SHAIK,** henceforth I shall be known and called as **ZAARA SHAIK** only for all purposes, vide affidavit dated 15th March 2023, sworn before Advocate and Notary **P.N. NAGESHA** at Bangalore.

CHANGE OF NAME
I, **DEVANGAM NIRMALA,** aged 41 years, W/o Devangam Somashekar and mother natural guardian of minor male child D S Suhas Sai Charan, residing at No. 1, 1st Floor, Shanthi Layout, Ramamurthynagar, Benglauru-560 016 have changed my son name from **D S SUHAS SAI CHARAN** to **SUHAS D S,** vide affidavit dated 15-02-2023, before Notary **L. Gopalakrishna,** Bangalore.

DECLARATION
I, SOBHA DHALOMAL, aged about 62 years, W/o Mr. Orlando H. J. Vaz, residing at #B4, Rustumji Apartments, 30, Norris Road, Richmond Town, Bengaluru – 560025, do hereby declare that the names **"SOBHA DHALOMAL", "VINEETA DILIP GULWANI"** and **"SHOBA DHALOMAL",** pertain to one and the same person, i.e., myself, vide Affidavit dated 14.03.2023 sworn before Mr. Gangaraju B.N., Advocate & Notary, at Bengaluru.

CHANGE OF NAME
I, NEETU (Old Name) W/o Sri Praveen Chandulal Jain aged about 45 years R/a No.8, 2nd floor, Ganapati Villa, Jain Temple Road, V V Puram, Bengaluru - 560004. Have changed my name to **NEETU PRAVEEN JAIN** vide affidavit dt 09.03.2023, sworn before Advocate & Notary S.Venkata Subba Reddy Bengaluru INDIA

CHANGE OF NAME
I, RAKESH KUMAR .M.R F/o. Charvi R. Kumar alias Charvi .R (DOB : 28.02.2015) R/o. : No. 23, Satyashree Nilaya, 3rd A Main, 1st B Cross, Near Ayyappa Temple Street, Someshwaranagar, Chikkabommasandra, GKVK Post, Yelahanka New Town, Bengaluru-560065. have changed my minor daughter's name **CHARVI R. KUMAR ALIAS CHARVI .R to BHARATHI .R** vide affidavit dated 14-03-2023 sworn to before Notary Public **G.P. CHAYA**, Bengaluru.

CHANGE OF NAME
I, **AZAM AMEER JAN** R/at No.09, 7th Cross, Someshwara Nagar, Jayanagar, 1st Block, Bengaluru- 560011, have changed my Name to **AZAM** vide affidavit dated: 14/3/2023 Before Notary **Sumithra.N** Bangalore.

CHANGE OF NAME
I, MRS. PUNITHA D, W/o Mr. Pary D, R/at No. 5, "Punitha Nilayam", 1st Cross, Akayamma Layout, Byrathi, Dodda Gubbi Post, Bangalore-560 077 do hereby declare that I have changed my daughter's name from **DHANVIKA** to **DHANVIKA PARY,** henceforth she shall be known and called as **DHANVIKA** PARY only for all purposes, vide affidavit dated 13-03-2023, sworn before Advocate and Notary **C.V. Earappa** at Bangalore.

CHANGE OF NAME
I, **A Z SHAHEEN BANU** also known as **SHAHEEN BANU AMMOOR ZAHEER AHMED,** resident of No # 10, Flat No. 001, Ground Floor, West A J Residency, Kumaraswamy Naidu Road, Opp. Lane of Haji Sir Ismail Sait Mosque, Frazer Town, Bengaluru - 560 005, do hereby declare that I have changed my name from **SHAHEEN BANU** to **A Z SHAHEEN BANU** also known as **SHAHEEN BANU AMMOOR ZAHEER AHMED** vide affidavit dated 14.03.2023 sworn to before M. Rajendra, Advocate & Notary Public, Govt. of India, Bengaluru.

CHANGE OF NAME
I, **SHAWN JAMES MUNISWAMI GOWDA,** age 33 years, R/at No. 61/1, #212, C/o James Muniswami Gowda, KMT Layout, Yerappanahalli, Bidarahalli Hobli, Bengaluru-560 077 do hereby declare that I have changed my name from SHAWN JAMES to **SHAWN JAMES MUNISWAMI GOWDA,** henceforth I shall be known and called as **SHAWN JAMES MUNISWAMI GOWDA** only for all purposes, vide affidavit dated 15th March 2023, sworn before Advocate and Notary **L. GOPALAKRISHNA** at Bangalore.

CHANGE OF NAME
I, **SAHISHNA SETTY,** W/o Prajwal Setty, age 35 years, R/at No. 173, 8th Main Road, BEML Layout, 1st Stage, Basaveshwaranagar, Bengaluru-560 079 do hereby declare that I have changed my name from **SAHISHNA MADANAYAKANAHALLI PHANIRAJ (SAHISHNA M.P)** to **SAHISHNA SETTY,** henceforth I shall be known and called as **SAHISHNA SETTY** only for all purposes, vide affidavit dated 15-03-2023, sworn before Advocate and Notary **K. Ramegowda** at Bangalore.

THANKSGIVING

THANKSGIVING

Thank you for blessings and favours granted. Seek your blessings always.
PUNIT, SHOBHA, NARESH.

CHANGE OF NAME
I, LALITH CHANDULAL JAIN S/o CHANDULAL JAIN R/a No.9/1 Ganapati Nivas, Jain Temple Road, V V Puram, Bengaluru - 560 004 INDIA. Have changed my minor son Name **NEEV** (Old Name) to **NEEV LALITH JAIN** vide affidavit dt 09.03.2023. Sworn on behalf of Neev Lalith Jain before Advocate & Notary S.Venkata Subba Reddy Bengaluru INDIA.

CHANGE OF NAME
I, Smt. R. Suvarnalatha, Aged about 64 years, W/o Sri. M.Raju, Residing at: #1250, 3rd Cross, 13th Main, Judicial Layout, GKVK Post, Bengaluru-560 065, have changed my name from **Suvarna Shivappa Kuruhatti** to **R.Suvarnalatha.**, vide affidavit dated 13/3/2023 sworn to before B. Chitra advocate and notary Bangalore.

CHANGE OF NAME
I, **PRIYANKA SREENIVAS** D/o **Sreenivas Narayan,** R/at No.5/6, Northwoods Layout, Vadarapalya, Horamavu, Bengaluru- 560113, have changed my name to **KRISHNAA SREENIVAS** vide affidavit dated: 9/3/2023 Before Notary **Shaik Mahaboob** Bangalore.

CHANGE OF NAME
I, **CHEBROLU SOWBHAGYALAKSHMI,** W/o. Yedu Kondalu, Aged about 47 years, Residing at No. 55, Dhanalakshmi Nilayam, 9th Main Road, 9th Cross, Kalanagara, Kammagondanahalli, Jalahalli West, Bengaluru - 560 015, do hereby declare that I have changed my name from **CHEBROLU SOWBHAGYALAKSHMI** to **BHAGYALAKSHMI** vide affidavit dated 15.03.2023 sworn to before T.C. Thimmaraja, Advocate & Notary Public, Govt. of India, Bengaluru.

CHANGE OF NAME
I, **DASARI MANISHA,** W/o Vetti Anil Kumar, age 25 years, R/at N. 57/2, 1st Cross, Magadi Main road, Kottigepalya, Bengaluru do hereby declare that I have changed my name from **Mrs. VETTI MANISHA** to **Mrs. DASARI MANISHA,** henceforth I shall be known and called as **Mrs. DASARI MANISHA** only for all purposes, vide affidavit dated 15th March 2023, sworn before Advocate and Notary **RAVI KUMAR V.,** at Bangalore.

CHANGE OF NAME
I, **ARCHANA RAO,** W/o Ananth Vijaynagar Rao, age 28 years, R/at No. 24/1, Kasuvanahalli, Veerapura, Doddaballapur, bangalore Rural, Bangalore-561203, Karnataka do hereby declare that I have changed my name from **ARCHANA A** to **ARCHANA RAO,** henceforth I shall be known and called as **ARCHANA RAO** only for all purposes, vide affidavit dated 15th March 2023, sworn before Advocate and Notary **L. GOPALAKRISHNA** at Bangalore.

CHANGE OF NAME
I, **MOENUL ASHRAF** aged about 44 years, S/o. Abdul Razack Sharief Residing at No.12, Kutti Colony, Jayanagar, Bangalore South Jayanagar 3rd Block Bangalore South, Bengaluru-560 011, have changed my name to **MOINUL ASHRAF** for all future purpose vide affidavit dated 14.03.2023 sworn to before Advocate and Notary C.V. Earappa, Bangalore

CHANGE OF NAME
I, Priyanka Upadhyay W/o Sudeep Kumar Singh, Aged about 40 years, R/o A-19, Natura Villas, Behind TVS show room, Sarjapura Road, Dommasandra Post, Chambenahali Village, Sarjapura Hobli, Anekal Taluk, Bangalore Urban District-562125, I declare that I have changed my son's name from **ARYAN UPADHYAY to ARYAN UPADHYAY SINGH,** vide affidavit dated 14.03.2023, Sworn before advocate and notary Roopa G Bhandare, Bangalore-562125.

CHANGE OF NAME
I, HIMMATHARAM CHOUDHARY, Aadhar Card No.8681, 5693 7944 S/o Late. Manglaram Aged about 52 years, residing at No. 45, S.R.Nikethan, Doddanna Industrial Estate Main Road, 2nd Stage, Bengaluru North, Bengaluru 560 091, have changed my name from **HIMMATHARAM CHOUDHAR** and **HIMANTHARAM CHOUDHARY** to **HIMMATHARAM CHOUDHARY.**, vide affidavit dated 15/3/2023 sworn to before T. Mallikarjuna advocate and notary Bangalore.

CHANGE OF NAME
I, **NAVANEETHA D/o Thimmaiah Marappa,** R/at No.59, 2nd Floor, 10th A Main, 3rd Cross, Indiranagar 2nd Stage, Bengaluru- 560038 have changed my name to **NAVANEETHA MARAPPA** vide affidavit dated: 15/3/2023 Before Notary **A.R. Muneer Ahmed** Bangalore.

AFFIDAVIT
I, K VIDYA GUPTA, W/o K Govardhana Gupta, age 33 years, R/at No. 10, Sailakshmi Nilaya, 2nd Cross, Aishwarya Layout, Rajankunte, Yelahanka-560 064 do hereby declare that my daughter's correct name is **K THANMAYI GUPTA** and her correct date of birth is 20-10-2009, but in her birth certificate her name is wrongly mentioned as **K TANMAYI GUPTA** instead of **K THANMAYI GUPTA,** vide affidavit dated 10-03-2023, sworn before VI Addl. Chief Metropolitan Magistrate, Bangalore.

CHANGE OF NAME
I, **SUMAN DEVI KANKARIA,** W/o. Lilam Chand Kankaria & D/o. Sumar Mal Surana, Aged about 57 years, (Date of Birth : 19.09.1965) residing at # C-406, Meh ta Ambians, 4th Cross, 9/1, Manjunathnagar, Bengaluru - 560 023, State: Karnataka, do hereby declare that I have changed my name from **SUMAN KANKARIA** to **SUMAN DEVI KANKARIA** vide affidavit dated 13.03.2023 sworn to before Prakasha .C, Advocate & Notary, Bengaluru.

CHANGE OF NAME
I, JAYASHEELA HULLATTI W/o. Mallesh B. Hullatti Residing at No.68, Shivasiri, Muneshwara Layout, Harinagar Cross, Kothanur, Bangalore- 560062 Have Changed My Name to JAYASHEELA MALLESH vide Affidavit Dated: 14-03-2023 Sworn Before Notary L.Shankaranarayana, Bangalore.

CHANGE OF NAME
I, NO. 10490353K, Rank: L/NK, Name: Ajay Kumar Mehta, R/a Jakhrana Kalan, Jakhrana, Alwar, Rajasthan-301713, hereby state that I have changed my Son's name from **VIPEN KUMAR** to **VIPIN KUMAR** vide affidavit dated 14/03/2023 sworn before Notary Y.R.Chandrasekar, B'lore.

THANKSGIVING

THANKSGIVING

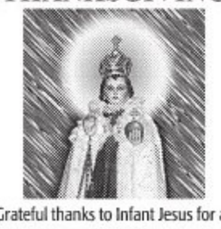

Grateful thanks to Infant Jesus for all the favous & blessings received, bless us always. **AKASH, JANAKI, DAMODARAN, APPORVA**

CHANGE OF NAME
I, MISBAH AIJAZ, W/o, Arslaan Farooq, Permanently R/at, No.18-H, Harco Lane, Rawalpora Housing Colony, Srinagar, Jammu & Kashmir-190005, Presently R/at, No.43, 1st Floor, Manjunath Layout, M G Palya, Bommanahalli, Bengaluru-560068, have changed my name from **MISBAH** (Old Name) to **MISBAH AIJAZ** (New Name), vide affidavit dated:15-03-2023, sworn before Advocate & Notary, **K.V. Mani,** Bengaluru.

CHANGE OF NAME
I, **ANUSHA MURALIKRISHNAN,** aged 30 years, D/o. **B. Muralikrishna,** residing of No. 15/1, 3rd Main, 13th Cross, Agrahara Dasarahalli, Bengaluru-560079, have changed my name to **ANUSHA MURALIKRISHNA** vide affidavit dated 14-03-2023 sworn before Notary **H.S. SAKALESH ARADHYA,** Bengaluru.

CHANGE OF NAME
I, **SHAIKH NEHAT FAZIL MALANG MOHD** R/at No.27, 5th Cross, Gangondanahalli, Bangalore- 560039, have changed my name to **NEHAT FAZIL SHAIKH** vide affidavit dated: 14/3/2023 Before Notary **Sumithra.N** Bangalore.

CHANGE OF NAME
I, **ABILASH CHAKLA,** Resident of No. # 49, 3rd Floor, 6th Cross, RMV 2nd Stage, Central Excise, HBC Layout, Bhoopasandra, Bengaluru - 560 094, do hereby declare that I have changed my name from **ABILASH** to **ABILASH CHAKLA** vide affidavit dated 14.03.2023 sworn to before M. Rajendra, Advocate & Notary Public, Govt. of India, Bengaluru

CHANGE OF NAME
I, **THUMMALA SHEELA REDDY @ K. SHEELA,** W/o Thummala Maruthi Prasad, age 46 years, R/at No. 4, Chowdeshwari Complex, 2nd Floor, Nagaraja Layout, Bengaluru-560 032 do hereby declare that both the names i.e. **THUMMALA SHEELA REDDY** and **K. SHEELA** are one and the same and refers to me only, vide affidavit dated 14th March 2023, sworn before Advocate and Notary **S. ESWARA REDDY** at Bangalore.

CHANGE OF NAME
I, **THUNGA,** W/o Mr. Somashekar, age 39 years, R/at No. 5, 9th Cross, Karamchand Layout, Lingarajapura, St. Thomas Town Post, Bangalore-560 084 have changed my name form **THUNGA** to **RUKMINI,** before the Notary Public **VARIJA C.J.,** Bangalore dated 14.03.2023.

CHANGE OF NAME
I, **KISHORE KUMAR D.** S/o V N Dhandayudha Pani, R/o No. 2600,1st Floor,19th Main Road, 3rd Cross, HAL 2nd Stage, Bangalore - 560008, solemnly declare that my name has been changed from **KISHORE KUMAR** to **KISHORE KUMAR D** only via Affidavit dated 11th March 2023 before **Notary B M Chandrashekar,** Bangalore.

THE NEW INDIAN EXPRESS
For Classified Advertisements Contact:
9448689473
9886550650
080-22866893

'KABZAA, A TECHNICIANS FILM'

A SHARADHAA

WITH *Kabzaa* gearing to hit the screens on March 17, Kannada industry is ready for its next big release. This will be Upendra's first multilingual film. Known for his own directorial ventures that explored the underworld, R Chandru's *Kabzaa* will see Upendra explore this world as an actor.

Calling *Kabzaa* a technicians film, Upendra credits the cast and crew of the film for delivering Chandru's vision. "As a filmmaker, he braved through two lockdowns, and still managed to deliver a film of the scale of *Kabzaa*. It was his dream, and his honest efforts, which has created a wave everywhere. It is now to the audiences across Karnataka and the rest of India to express their opinion about the film," says Upendra.

Kabzaa is one of the biggest films in Upendra's career, and it has the potential to catapult him into the National level. Having accomplished so much in Kannada, one can't help but think about what made Upendra aspire to something like *Kabzaa*. "My inspiration are the technicians of *Kabzaa*, including Chandru, I enjoyed working with them, and it is the urge to work up close with such talents and explore their skills that help me move ahead with my projects." It is clear that as always the actor-filmmaker continues to give utmost respect to his technicians. "Being a technician myself, I understand the value and technical requirements of a film. *Kabzaa* is winning attention across India not because of the presence of Upendra, Sudeep, and Shivarajkumar. Of course, the stars add a lot of value to the film, but it is just an advantage. It is the world Chandru has showcased in the trailer and teaser that is making the audience excited about *Kabzaa*," he says.

Right from the time of the release of the trailer and teaser, the comparisons to *KGF* were inescapable. An honest Upendra says, "I am happy people are comparing it to an extraordinary film from our own Kannada industry, which had our director, Prashanth Neel, and our star, Yash. Having said that, *Kabzaa* does have a few similarities to *KGF*'s making, but on the whole, *Kabzaa* is a unique film with a different set of highlights. The period setting, recreating the costumes of that era, and maintaining vintage settings have elevated *Kabzaa* to a different level. I can assure you that be it this film, *Om*, *KGF*, or *Kantara*, each and every one of them are different," says Upendra.

PIC : CLICK BASYA

Rowdyism was something we experienced during our college days. My film Om was based on a real incident, and I want to convey a particular message. However, a film like Om will not be relevant today

Upendra, actor

Om, starring Shivarajkmar and directed by Upendra, dealt with a rather realistic portrayal of the underworld, and Upendra says that the film was relevant to its time. "Rowdyism was something we experienced during our college days. The film was based on a real incident, and I want to convey a particular message. However, a film like *Om* will not be relevant today. On the other hand, we have *Kabzaa*, which is visually grand, and there is a lot of time that has gone into building that world," he says.

Having faced his share of successes and failures, Upendra is at a place where he is comfortable with his stardom. For a maverick like him, do success and failures still matter? "It always matters. Success gives us encouragement to do more. Failures pull you down and make you rethink your ideas. It is very natural, and inevitable. I consider it a part and parcel of the industry. I believe that it is better not to analyse what is good and bad, and just keep working," he says. But does criticism ever affect him? "Sometimes it is good to be criticised and it helps you get out of your dream world. It opens our eyes. There are silly comments, which should be neglected, but there are a whole lot who give valuable feedback and it helps us to analyse," he says.

With the limelight firmly squared on the Kannada industry, Upendra weighs in on the respect coming the industry's way from various quarters nowadays. "Kannada industry was always great. The industry did not come to the limelight with us. We had legends like Dr Rajkumar and Dr Vishnuvardhan to directors like Puttana Kanagal and Siddlingaiah to name a few. There were so many filmmakers, who have given great hits. When actors like Ravichandran, Shivarajkumar and myself came into the industry, we wanted to make different kinds of films. Now the industry is creating another trend with films like *KGF* and *Kantara*. That is the beauty of the Kannada industry," he admits.

Kabzaa will mark Upendra's first multilingual project, and his candidness once again came to the fore as he talks about the term pan-Indian. "Earlier, we used to remake or dub our films. Now the boundary has opened up with OTT and digital platforms. The advantage is that we get a wider and bigger market, and this has, in turn, increased the budgets too. This has enabled us to bring artists from different languages, which mount the film on the biggest scale possible. But more importantly, it is not yet time to sound the death knell for remakes," says Upendra.

With linguistic boundaries becoming blurred, will Upendra find himself starring in other language films now? "It is always nice to explore yourself in other languages. You always feel you are new when you begin a new film. We have seen big stars there, and today we are there sharing screen space with them," he says. Being a big star with a massive fan following has its own perks. A lot of people on social media were rewatching the classics of Upendra, and expressing their admiration. We couldn't help but ask how he is reacting to the young blood rewatching his film. Citing examples of *Bangarada Manushya*, or *Nagarahavu*, Upendra says, good films are not bound by time period, and the quality never fades. "You still have the same excitement that you felt when you watched it for the first time."

The actor-filmmaker also has a strong political voice, and it is interesting how he chooses to say his statements through his own directorials even when acting in true-blue commercial cinema with others. "There are times I want to tell something seriously and that haunts me. I want to convey it to the audience. That is when I decide to take up directorial responsibilities. Otherwise, I am very happy with my acting career."

Signing off, Upendra touches upon the unity in Kannada cinema that is evident in the camaraderie he shares with Shivarajkumar and Sudeep, who are playing pivotal roles in Kabzaa. "Stars are always like brothers. The wars are only between fans, and I don't know why. As filmmakers, we are competitive, but not jealous. I hope fans understand this side too and stop engaging in fights," says Upendra, who asserts that Kabzaa will be a spectacular visual experience that will reward Chandru with all the accolades and awards.

'I DID KABZAA PURELY FOR' CHANDRU'

Chandru is a good human. Some projects are done for friendship, and some out of love. I did *Kabzaa* purely for Chandru. He has put in a lot of effort, and I wish *Kabzaa* works really well for the sheer hardwork of the filmmaker. I'm proud of his belief, the conviction, and the passion he had for this project," says Sudeep, who plays the pivotal role of *Bhargav Bakshi* in *Kabzaa*. "Upendra is a technician himself, and someone who has inspired many technicians. I am happy to be working with him. When I see the rushes of *Kabzaa*, I can clearly see one man's vision coming through it all, and we are proud of his conviction.

- Sudeep, Actor

'KABZAA IS AN EARNEST ATTEMPT FROM OUR END, AND IT IS A TOTAL TEAMWORK'

On bringing three superstars —Upendra, Shivarajkumar, and Sudeep — for *Kabzaa*, Chandru says it was all due to the support given by the actors. "I feel lucky to be working with such legends of the Kannada film industry," says Chandru, who also talks about releasing the film on the birth anniversary of the late actor Puneeth Rajkumar. "I am proud to release the film on his birth anniversary. Puneeth had called me after seeing the first motion poster, and he had told me that he will be part of all the promotions for *Kabzaa*. He would often surprise us on the sets. Today, I am sure he is somewhere around blessing us," says Chandru, adding, "*Kabzaa* is an earnest attempt from our end, and it is a total teamwork. The strength of *Kabzaa* is the producer and my friend, KP Sreekanth, who has been by my side at every stage of my career," he says.

- R Chandru, director

Vicky Kaushal wraps filming for Meghna Gulzar's *Sam Bahadur*

CE FEATURES

VICKY Kaushal took to social media to announce that he has wrapped up filming Meghna Gulzar's upcoming film, *Sam Bahadur*.

Based on the life and times of Field Marshal Sam Manekshaw, one of India's greatest war heroes, Sam Bahadur is backed by RSVP Movies, and is expected to hit theatres on December 1.

Sharing a photo with Meghna, who is collaborating with him for the second time after *Raazi* (2018), Vicky said, "Gratitude, gratitude and only gratitude... to be a part of this process to depict the life of a true legend, to be a part of this team which truly gave it their all. So much I got to live, so much I got to learn... so much there is to bring to you all. To Meghna, Ronnie, my brilliant co-actors, the incredible Team to the Manekshaw Family, to the Indian Army and to the man, FM Sam H. F. J. Manekshaw, himself' Thank You! IT's A FILM WRAP ON #SAM!!! See you all in cinemas on 1st Dec 2023."

Sam Bahadur also stars Sanya Malhotra as Manekshaw's wife Silloo and Fatima Sana Shaikh as former Prime Minister Indira Gandhi.

Bhavani Iyer has penned the script along with Meghna's father Gulzar and Shantanu Srivastava. With music by Shankar-Ehsaan-Loy, Gulzar also serves as one of the lyricists in the film.

Pruthvi Ambaar joins the cast of Nagathihalli's triangular love story

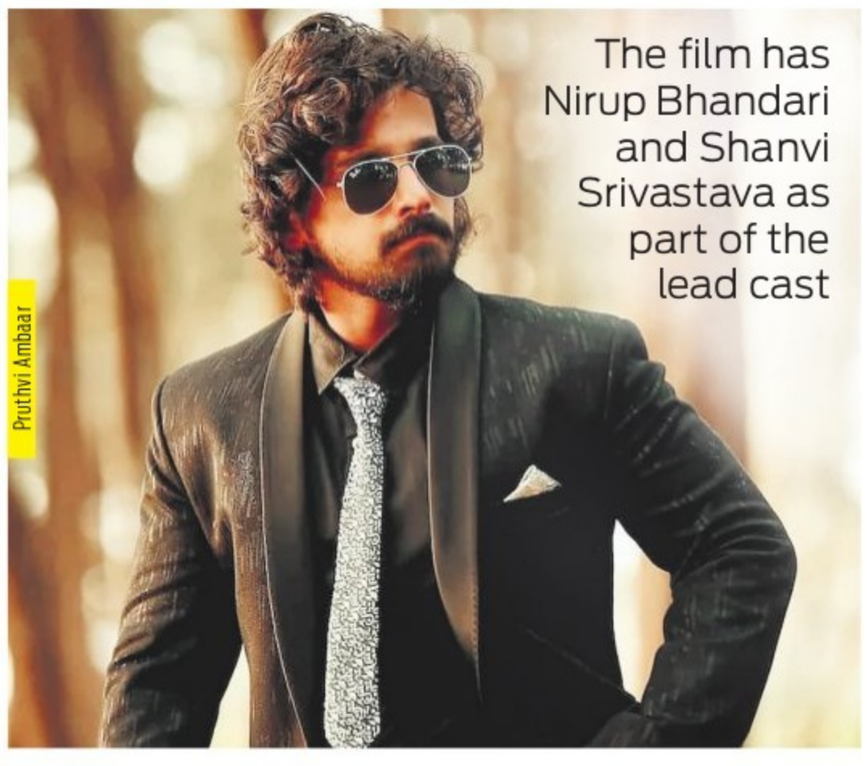

Pruthvi Ambaar

The film has Nirup Bhandari and Shanvi Srivastava as part of the lead cast

CE FEATURES

NAGATHIHALLI Chandrashekar's next is a romantic drama, which is said to be a tribute to his own hit film, *America America*. The film, which stars Nirup Bhandari and Shanvi Srivastava, went on floors in February, and the first schedule has been wrapped up. Billed to be a triangular love story, we have learnt from reliable sources that Pruthvi Ambaar plays the third lead in the film. While Shanvi Srivastava is said to play a strong woman character, Nirup Bhandari will play a never-seen-before role. Likewise, Pruthvi too will be undergoing a makeover for the role. The actor, who has taken time for the transformation, is expected to join the sets from the next schedule.

The director has planned sixty percent of the shooting in the USA and zeroed in on locations in Seattle for the project. The team will head to the US in April. With music by Mano Murthy, the film will have cinematography by SK Rao.

Pruthvi Ambaar, who was last seen in *Dooradarshana*, is currently busy shooting for *Matsya Gandha*, which has him essay the role of a police officer. He also has the romantic drama, *Life is Beautiful*, *For Regn*, *Aba Daba Jaba*, and the anthology *Pentagon* directed by Guru Deshpande.

Nagathihalli Chandrashekar

CE FEATURES

Quentin Tarantino to direct his last film based on Pauline Kael

IN what may be the last film of Quentin Tarantino, the veteran filmmaker is in the process to direct *The Movie Critic*, which he wrote and will be directing this fall. According to The Hollywood Reporter, the upcoming film will have a period setting of the 1970 Los Angeles and feature a woman as the protagonist. It is also speculated that the film will focus on one of the known and influential film critic, and novelist Pauline Kael.
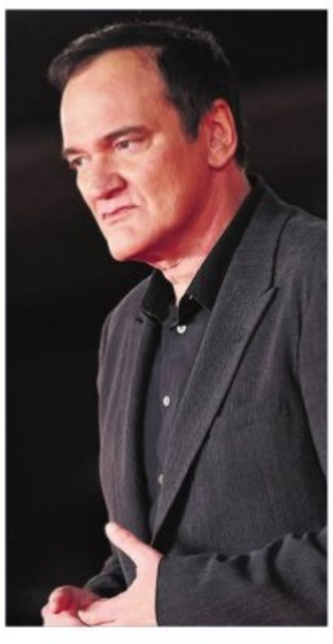
While a studio is yet to be attached to *The Movie Critic*, reports suggest that Sony, which also distributed Once Upon a Time in Hollywood, would be associated with the project. The cast and technical crew of the upcoming film are also yet to come in place. It is to be noted that Tarantino had mentioned earlier that he wanted to direct 10 films or retire by 60. The filmmaker has so far helmed nine films, including two *Kill Bill* films.